SAAS
HILLS

TOWER A
1ST TO 6TH FLOOR

# FLOOR PLAN

SAAS
HILLS




UPPER FLOOR




LOWER FLOOR

## 3BHK-3BATH
A-02

INTERNAL LIVING AREA 2203.26 SQ.FT
EXTERNAL LIVING AREA 1356.04 SQ.FT

**TOTAL LIVING AREA 3559.3 SQ.FT**

## KEY PLAN
LEVEL 1 TO 6

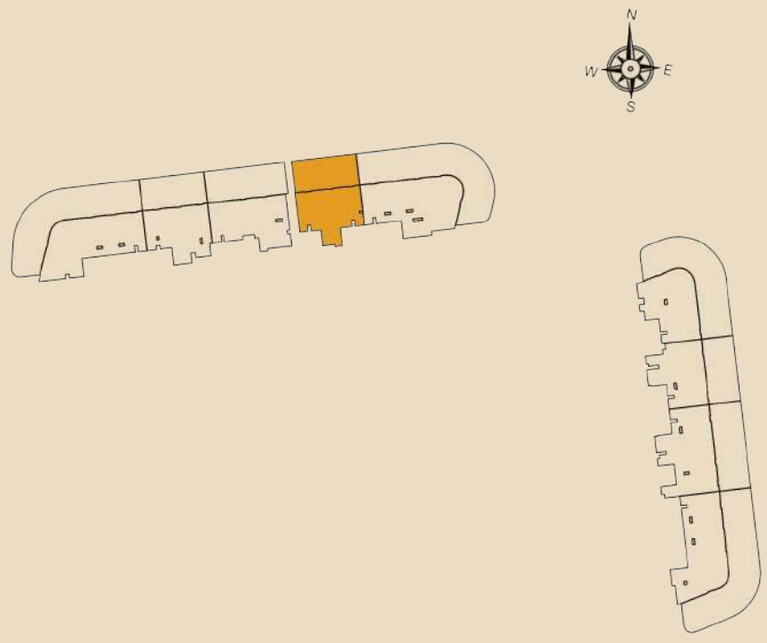


SAAS

The floor plans are for illustrative purposes only and may not be to scale.
All dimensions and layouts are approximate and subject to change.

SAAS
HILLS

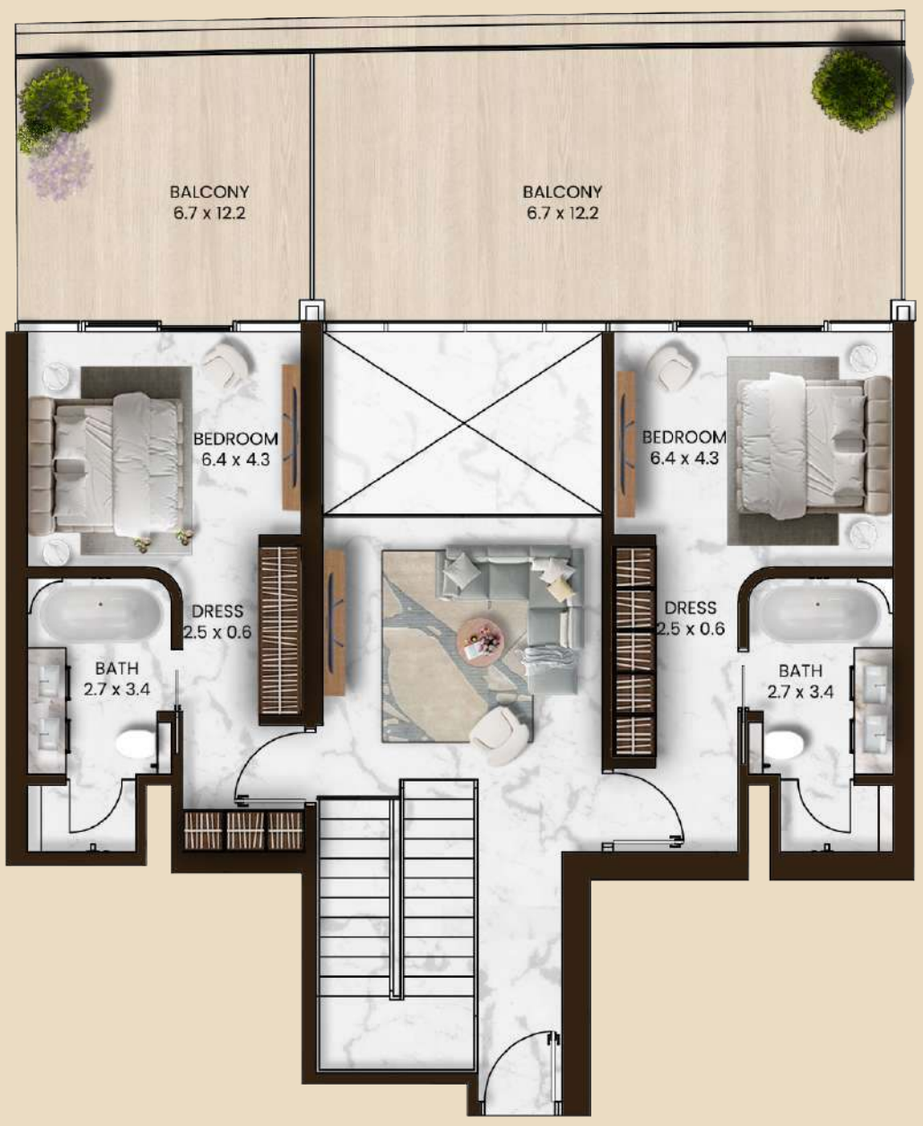


## UPPER FLOOR




## LOWER FLOOR

# 3BHK-3BATH

A-04

| | |
|---|---|
| INTERNAL LIVING AREA | 2387.44 SQ.FT |
| EXTERNAL LIVING AREA | 1255.61 SQ.FT |
| **TOTAL LIVING AREA** | **3643.05 SQ.FT** |

## KEY PLAN

LEVEL 1 TO 6




SAAS

The floor plans are for illustrative purposes only and may not be to scale.
All dimensions and layouts are approximate and subject to change.

SAAS
HILLS




UPPER FLOOR




LOWER FLOOR

## 3BHK-3BATH
A-03

## KEY PLAN
LEVEL 1 TO 6

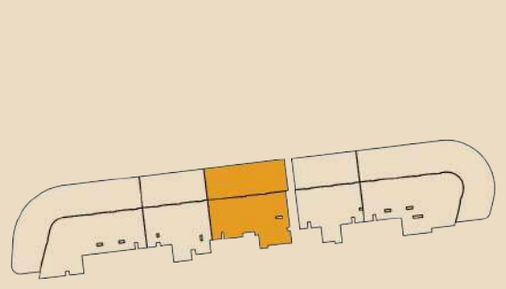

| | |
|---|---|
| INTERNAL LIVING AREA | 2697.44 SQ.FT |
| EXTERNAL LIVING AREA | 1678.42 SQ.FT |
| **TOTAL LIVING AREA** | **4375.85 SQ.FT** |

SAAS

The floor plans are for illustrative purposes only and may not be to scale.
All dimensions and layouts are approximate and subject to change.

SAAS
HILLS




## UPPER FLOOR

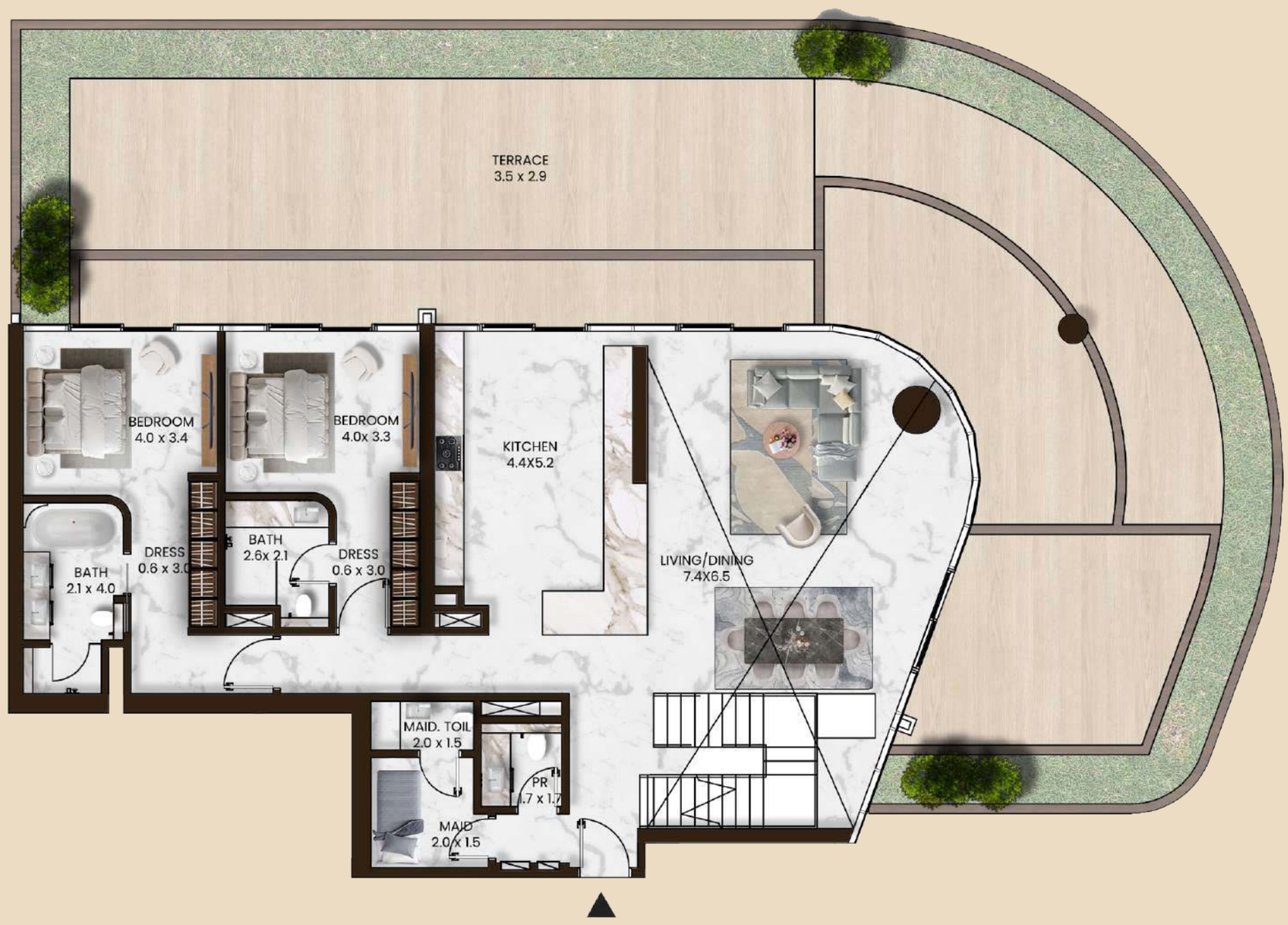


## LOWER FLOOR

# 4BHK-4BATH

A-01

| | |
|---|---|
| INTERNAL LIVING AREA | 3,333.8 SQ.FT |
| EXTERNAL LIVING AREA | 2,759.44 SQ.FT |
| **TOTAL LIVING AREA** | **6,093.23 SQ.FT** |

## KEY PLAN

LEVEL 1 TO 6




SAAS

The floor plans are for illustrative purposes only and may not be to scale.
All dimensions and layouts are approximate and subject to change.

SAAS
HILLS

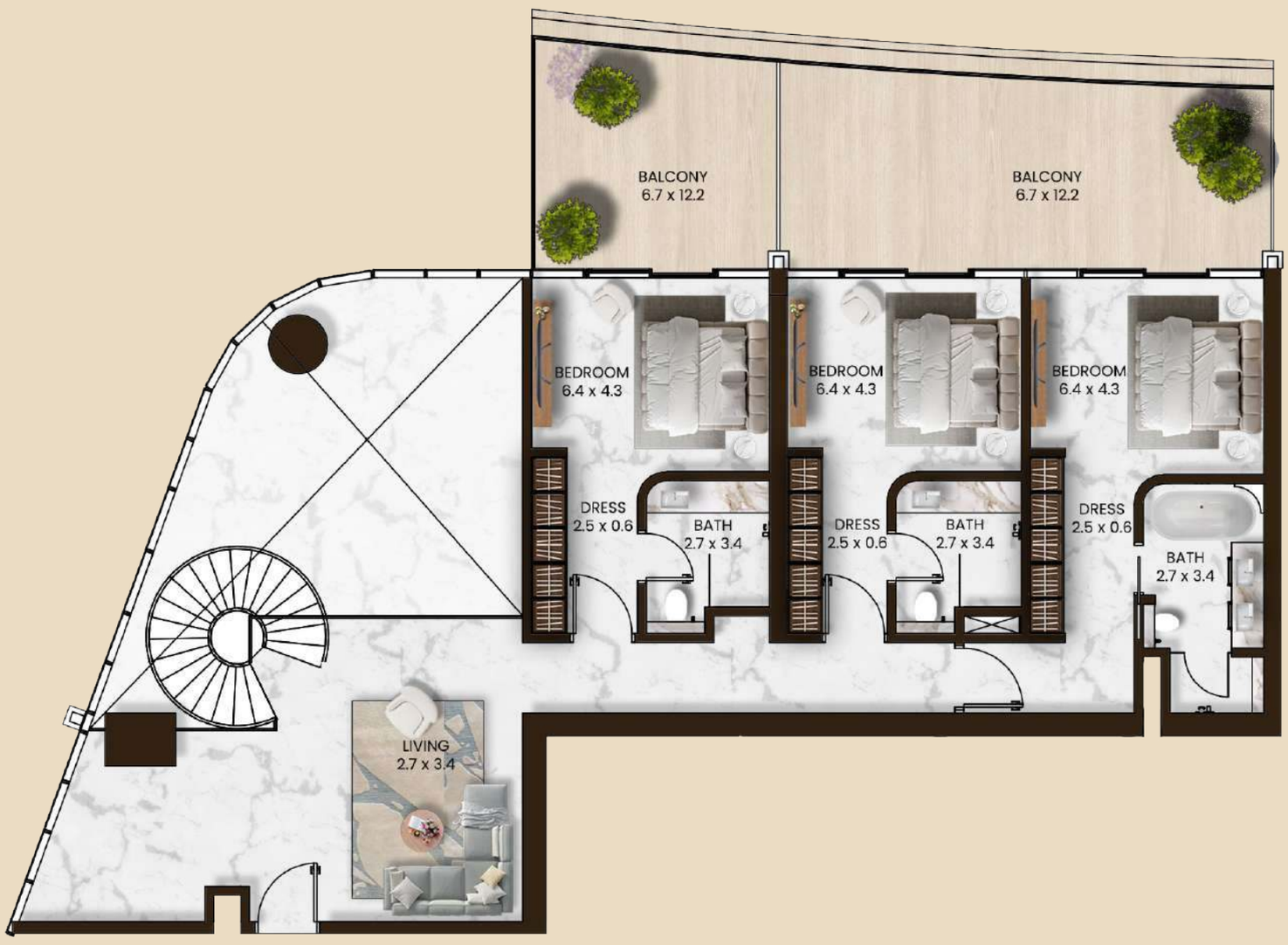


## UPPER FLOOR

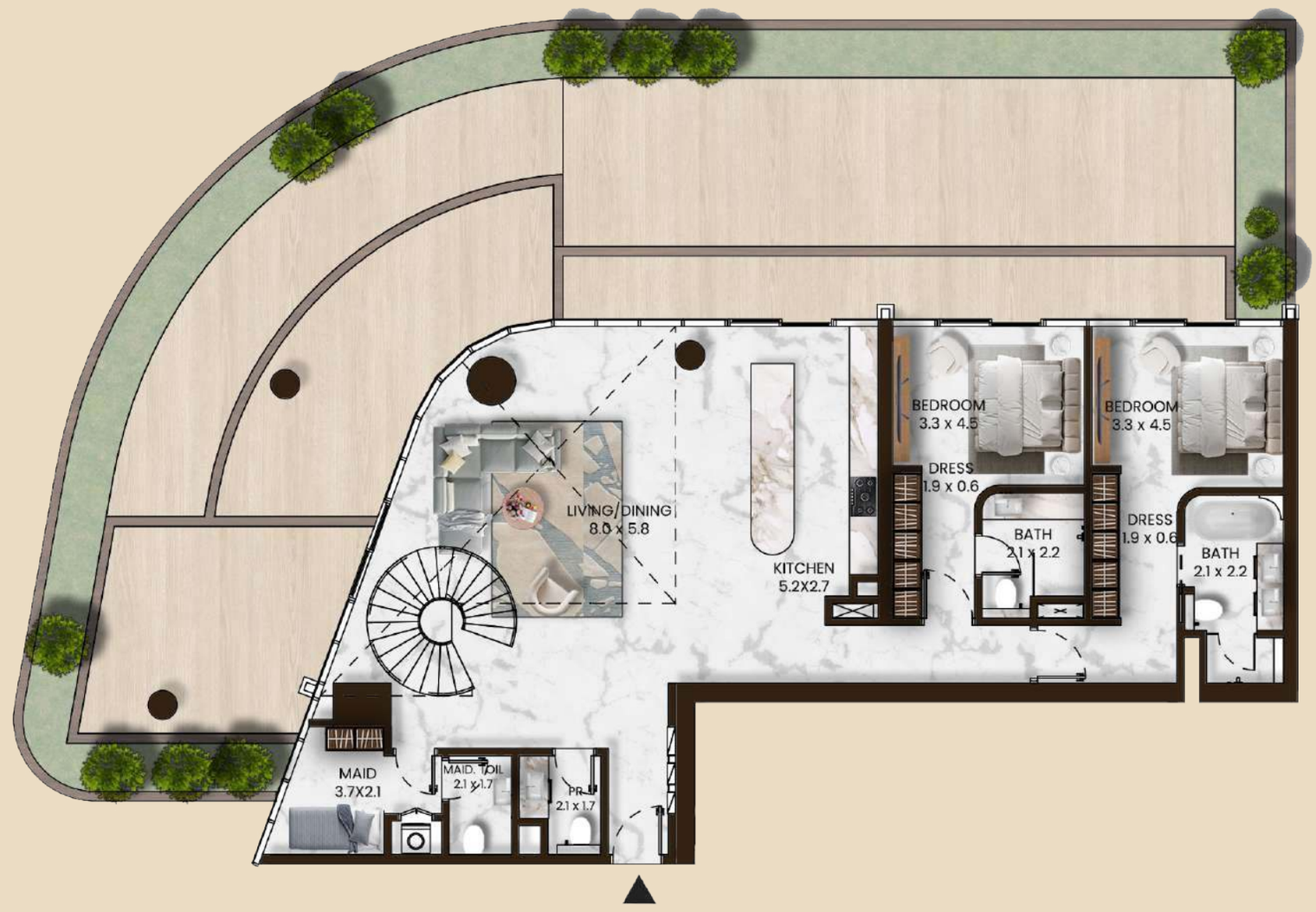


## LOWER FLOOR

# 5BHK-4BATH

A-05

| | |
|---|---|
| INTERNAL LIVING AREA | 3379.33 SQ.FT |
| EXTERNAL LIVING AREA | 2598.62 SQ.FT |
| **TOTAL LIVING AREA** | **5977.95 SQ.FT** |

## KEY PLAN

LEVEL 1 TO 6




SAAS

The floor plans are for illustrative purposes only and may not be to scale.
All dimensions and layouts are approximate and subject to change.

# SAAS
# HILLS

TOWER A
7TH TO 27TH FLOOR

FLOOR PLAN

SAAS
HILLS




# STUDIO
A-09

| | | |
|---|---|---|
| INTERNAL LIVING AREA | 432.06 | SQ.FT |
| EXTERNAL LIVING AREA | 104.19 | SQ.FT |
| **TOTAL LIVING AREA** | **536.26** | **SQ.FT** |

## KEY PLAN
LEVEL 7 TO 27

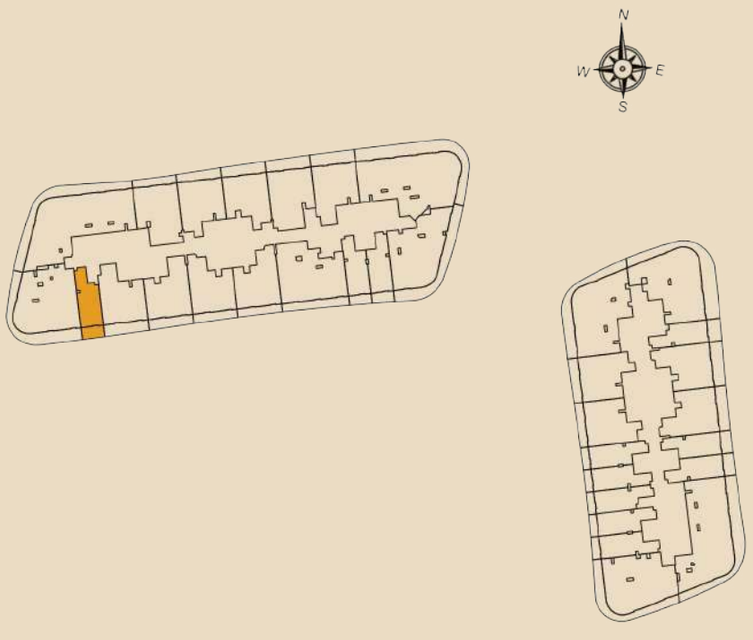


SAAS

The floor plans are for illustrative purposes only and may not be to scale.
All dimensions and layouts are approximate and subject to change.

SAAS
HILLS




# STUDIO
A-16

| | |
|---|---|
| INTERNAL LIVING AREA | 436.91 SQ.FT |
| EXTERNAL LIVING AREA | 92.89 SQ.FT |
| **TOTAL LIVING AREA** | **529.8 SQ.FT** |

# KEY PLAN
LEVEL 7 TO 27

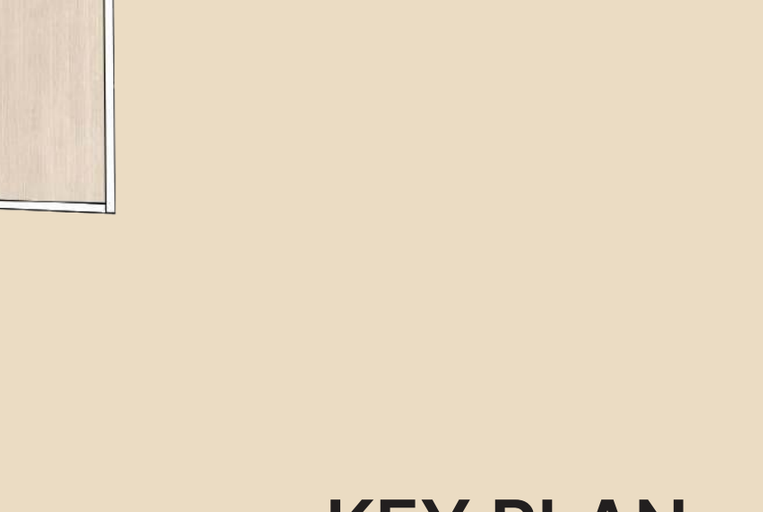


SAAS

The floor plans are for illustrative purposes only and may not be to scale.
All dimensions and layouts are approximate and subject to change.

SAAS
HILLS




# STUDIO
A-15

| | | |
|---|---|---|
| INTERNAL LIVING AREA | 438.74 | SQ.FT |
| EXTERNAL LIVING AREA | 85.03 | SQ.FT |
| **TOTAL LIVING AREA** | **523.77** | **SQ.FT** |

# KEY PLAN
LEVEL 7 TO 27

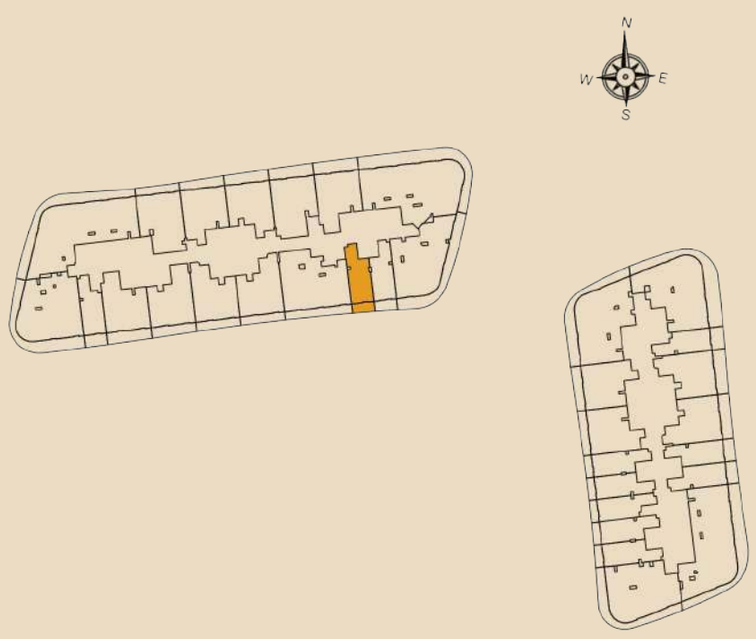


SAAS

The floor plans are for illustrative purposes only and may not be to scale.
All dimensions and layouts are approximate and subject to change.

SAAS
HILLS




# 1BHK-1BATH

A-04

| | |
|---|---|
| INTERNAL LIVING AREA | 768.33 SQ.FT |
| EXTERNAL LIVING AREA | 185.25 SQ.FT |
| **TOTAL LIVING AREA** | **953.57 SQ.FT** |

## KEY PLAN

LEVEL 7 TO 27

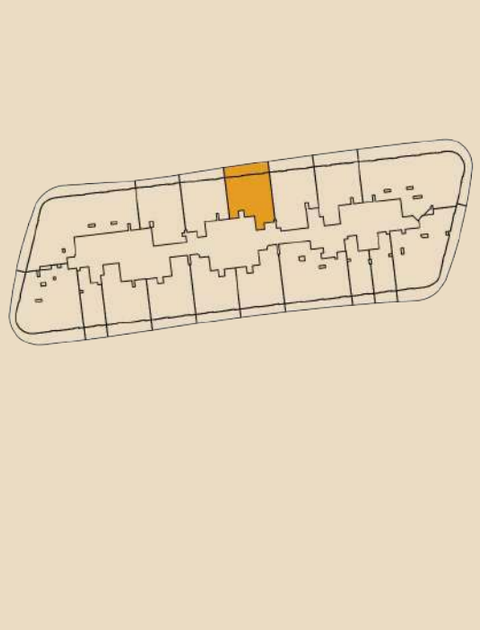


SAAS

The floor plans are for illustrative purposes only and may not be to scale.
All dimensions and layouts are approximate and subject to change.

SAAS
HILLS




# 1BHK-2BATH

A-02

| | |
|---|---|
| INTERNAL LIVING AREA | 816.77 SQ.FT |
| EXTERNAL LIVING AREA | 213.45 SQ.FT |
| **TOTAL LIVING AREA** | **1030.21 SQ.FT** |

## KEY PLAN

LEVEL 7 TO 27

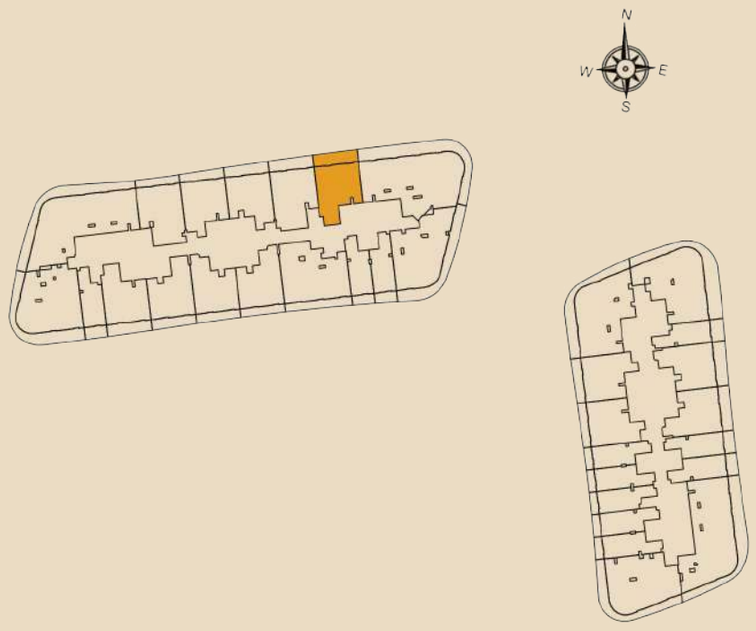


SAAS

The floor plans are for illustrative purposes only and may not be to scale.
All dimensions and layouts are approximate and subject to change.

SAAS
HILLS




# 1BHK-2BATH

A-03

| | |
|---|---|
| INTERNAL LIVING AREA | 904.28 SQ.FT |
| EXTERNAL LIVING AREA | 202.58 SQ.FT |
| **TOTAL LIVING AREA** | **1106.85 SQ.FT** |

## KEY PLAN

LEVEL 7 TO 27

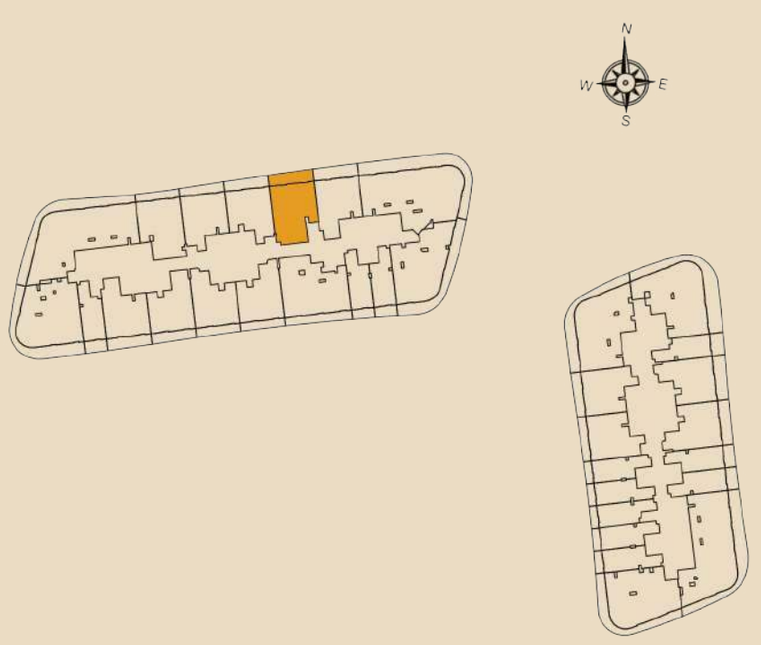


SAAS

The floor plans are for illustrative purposes only and may not be to scale.
All dimensions and layouts are approximate and subject to change.

SAAS
HILLS




# 1BHK-2BATH

A-05

| | |
|---|---|
| INTERNAL LIVING AREA | 775.86 SQ.FT |
| EXTERNAL LIVING AREA | 160.6 SQ.FT |
| **TOTAL LIVING AREA** | **936.46 SQ.FT** |

## KEY PLAN

LEVEL 7 TO 27




SAAS

The floor plans are for illustrative purposes only and may not be to scale.
All dimensions and layouts are approximate and subject to change.

SAAS
HILLS




# 1BHK-2BATH

A-06

| | |
|---|---|
| INTERNAL LIVING AREA | 917.41 SQ.FT |
| EXTERNAL LIVING AREA | 138.1 SQ.FT |
| **TOTAL LIVING AREA** | **1055.51 SQ.FT** |

## KEY PLAN

LEVEL 7 TO 27



SAAS

The floor plans are for illustrative purposes only and may not be to scale.
All dimensions and layouts are approximate and subject to change.

SAAS
HILLS




# 1BHK-2BATH
A-10

| | |
|---|---|
| INTERNAL LIVING AREA | 813.97 SQ.FT |
| EXTERNAL LIVING AREA | 196.23 SQ.FT |
| **TOTAL LIVING AREA** | **1010.19 SQ.FT** |

# KEY PLAN
LEVEL 7 TO 27

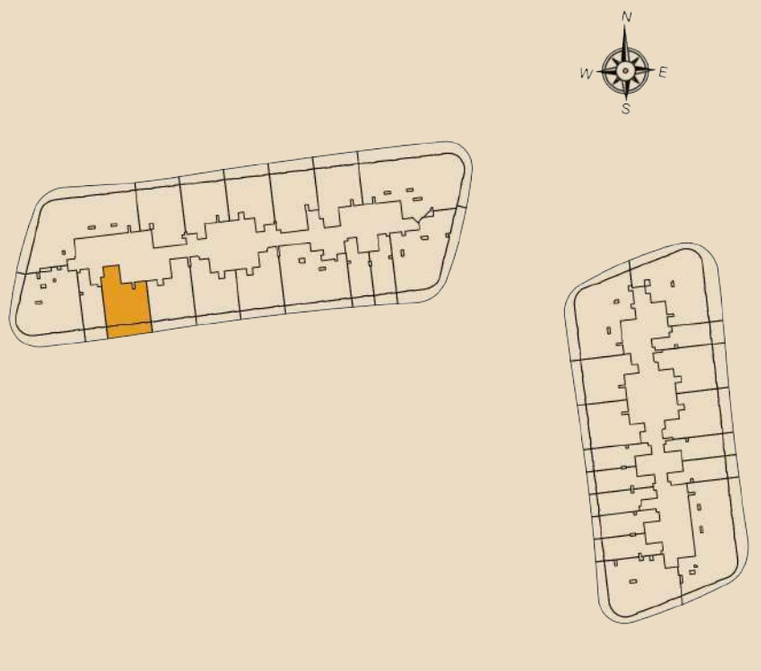


SAAS

The floor plans are for illustrative purposes only and may not be to scale.
All dimensions and layouts are approximate and subject to change.

SAAS
HILLS




# 1BHK-2BATH

A-11

| | |
|---|---|
| INTERNAL LIVING AREA | 808.37 SQ.FT |
| EXTERNAL LIVING AREA | 171.68 SQ.FT |
| **TOTAL LIVING AREA** | **980.05 SQ.FT** |

## KEY PLAN

LEVEL 7 TO 27

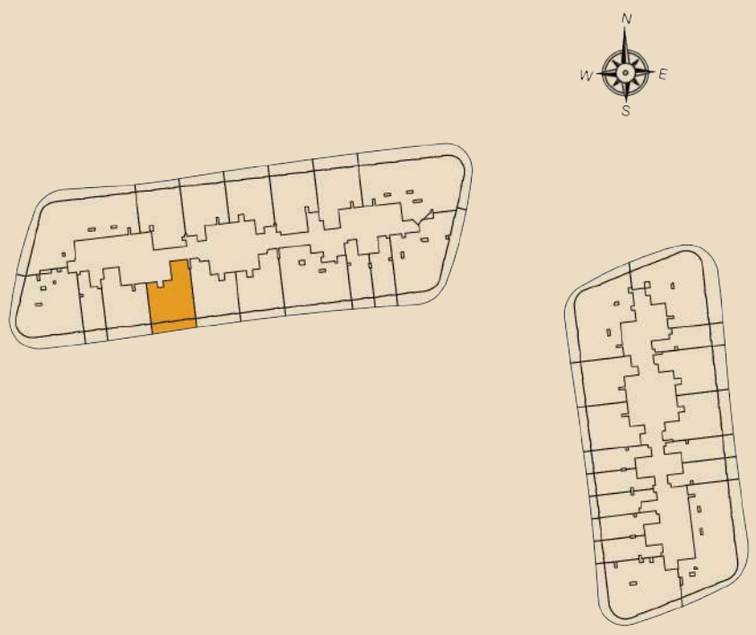


SAAS

The floor plans are for illustrative purposes only and may not be to scale.
All dimensions and layouts are approximate and subject to change.

SAAS
HILLS




# 1BHK-2BATH

A-12

| | | |
|---|---|---|
| INTERNAL LIVING AREA | 804.06 | SQ.FT |
| EXTERNAL LIVING AREA | 149.83 | SQ.FT |
| **TOTAL LIVING AREA** | **953.9** | **SQ.FT** |

## KEY PLAN

LEVEL 7 TO 27



SAAS

The floor plans are for illustrative purposes only and may not be to scale.
All dimensions and layouts are approximate and subject to change.

SAAS
HILLS




# 1BHK-2BATH
A-13

INTERNAL LIVING AREA 804.06 SQ.FT
EXTERNAL LIVING AREA 141.22 SQ.FT

**TOTAL LIVING AREA 945.29 SQ.FT**

## KEY PLAN
LEVEL 7 TO 27



SAAS

The floor plans are for illustrative purposes only and may not be to scale.
All dimensions and layouts are approximate and subject to change.

SAAS
HILLS




## 2BHK-2BATH

A-08

| | |
|---|---|
| INTERNAL LIVING AREA | 1398.45 SQ.FT |
| EXTERNAL LIVING AREA | 497.83 SQ.FT |
| **TOTAL LIVING AREA** | **1896.28 SQ.FT** |

## KEY PLAN

LEVEL 7 TO 27

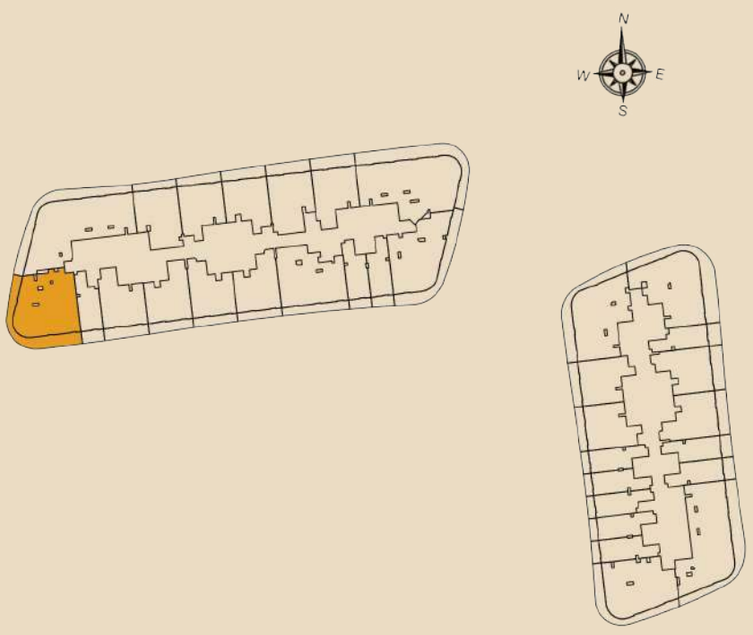


SAAS

The floor plans are for illustrative purposes only and may not be to scale.
All dimensions and layouts are approximate and subject to change.

SAAS
HILLS




# 2BHK-3BATH

A-14

| | |
|---|---|
| INTERNAL LIVING AREA | 1295.87 SQ.FT |
| EXTERNAL LIVING AREA | 224.86 SQ.FT |
| **TOTAL LIVING AREA** | **1520.73 SQ.FT** |

## KEY PLAN

LEVEL 7 TO 27

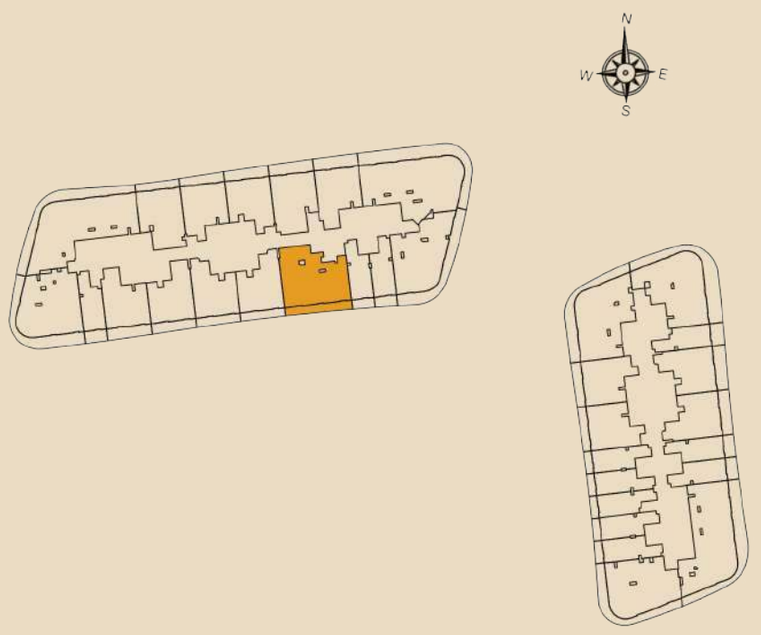


SAAS

The floor plans are for illustrative purposes only and may not be to scale.
All dimensions and layouts are approximate and subject to change.

SAAS
HILLS

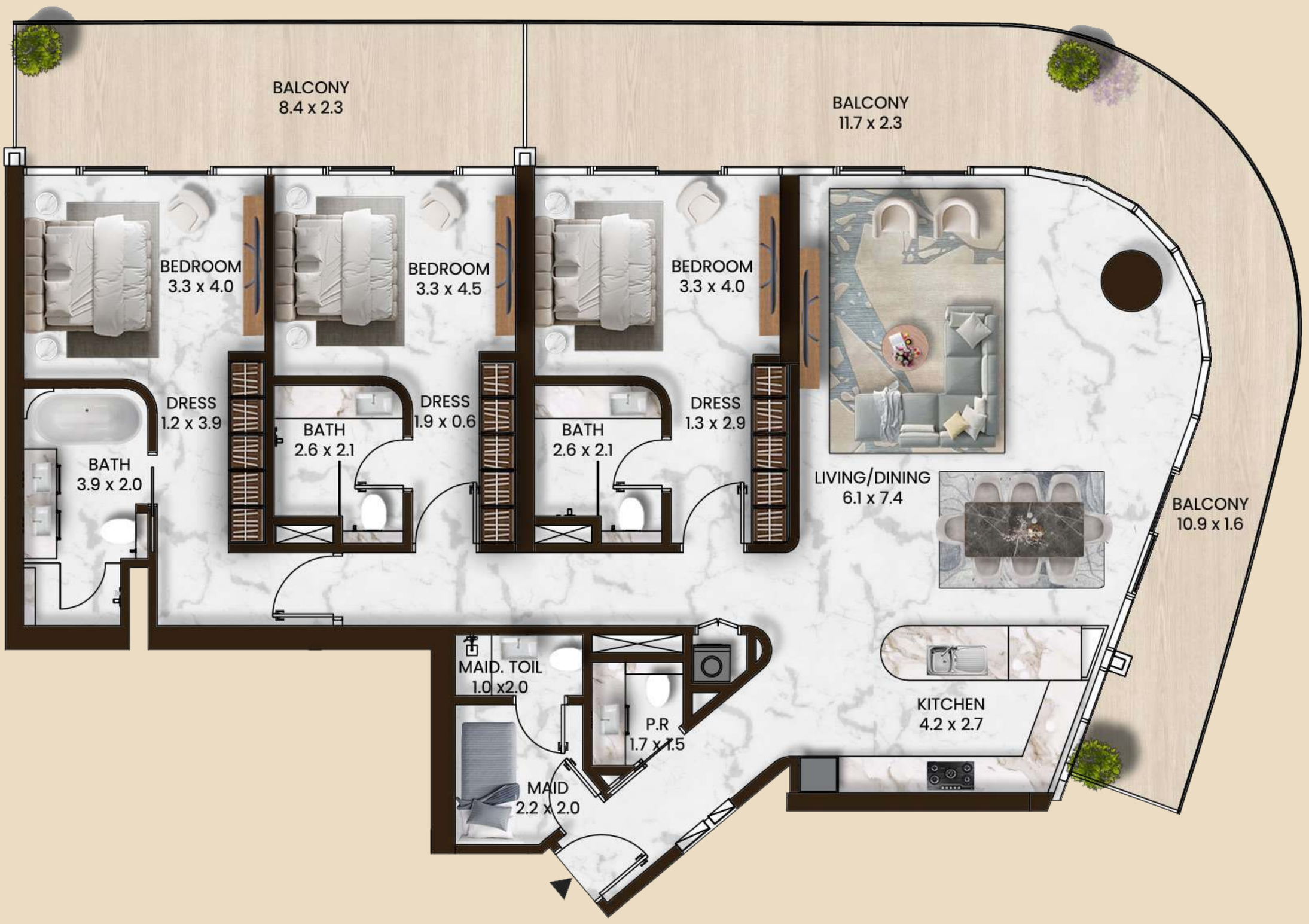


## 3BHK-3BATH
A-01

## KEY PLAN
LEVEL 7 TO 27

| | |
|---|---|
| INTERNAL LIVING AREA | 1905.43 SQ.FT |
| EXTERNAL LIVING AREA | 694.81 SQ.FT |
| **TOTAL LIVING AREA** | **2600.24 SQ.FT** |

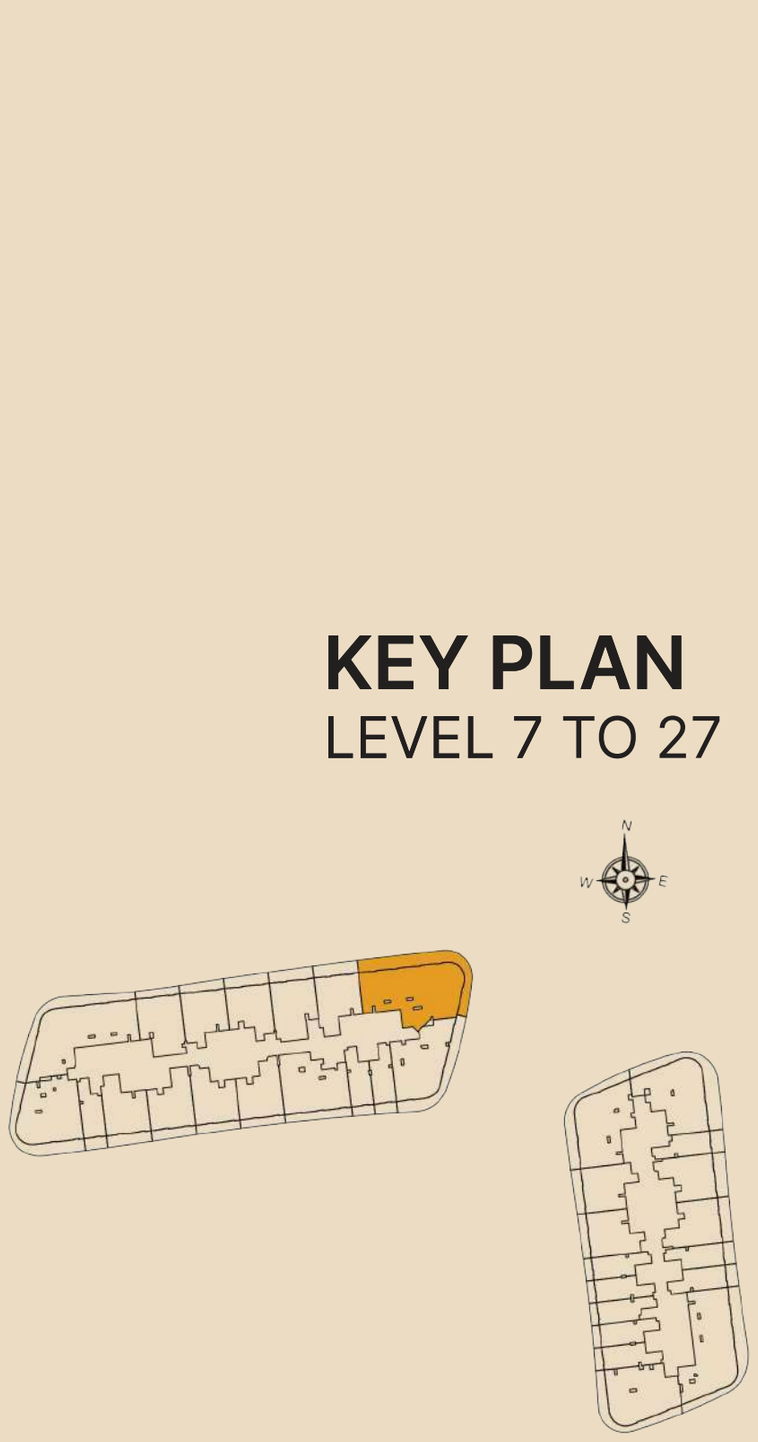

SAAS

The floor plans are for illustrative purposes only and may not be to scale.
All dimensions and layouts are approximate and subject to change.

SAAS
HILLS




## 3BHK-4BATH
A-17

| | |
|---|---|
| INTERNAL LIVING AREA | 1331.93 SQ.FT |
| EXTERNAL LIVING AREA | 491.7 SQ.FT |
| **TOTAL LIVING AREA** | **1823.62 SQ.FT** |

## KEY PLAN
LEVEL 7 TO 27



SAAS

The floor plans are for illustrative purposes only and may not be to scale.
All dimensions and layouts are approximate and subject to change.

SAAS
HILLS




## 3BHK-4BATH
A-07

| | |
|---|---|
| INTERNAL LIVING AREA | 1968.83 SQ.FT |
| EXTERNAL LIVING AREA | 587.92 SQ.FT |
| **TOTAL LIVING AREA** | **2556.75 SQ.FT** |

## KEY PLAN
LEVEL 7 TO 27




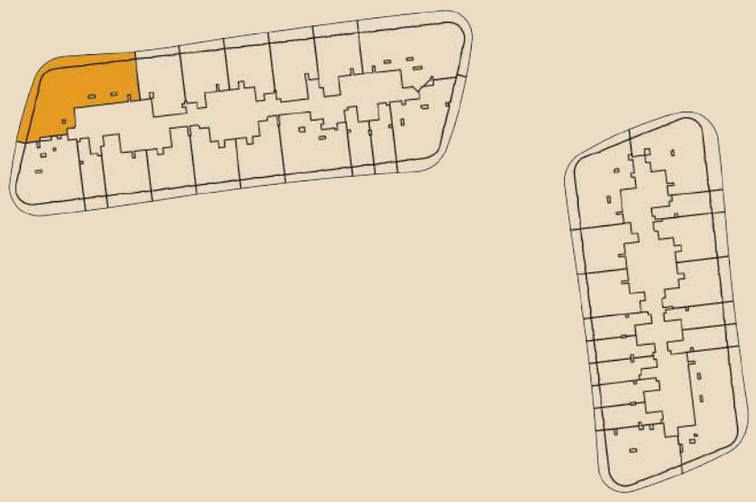

SAAS

The floor plans are for illustrative purposes only and may not be to scale.
All dimensions and layouts are approximate and subject to change.

# SAAS
# HILLS

TOWER A
28TH TO 29TH FLOOR

## FLOOR PLAN

SAAS
HILLS




# 1BHK-2BATH

A-05

| | | |
|---|---|---|
| INTERNAL LIVING AREA | 775.76 | SQ.FT |
| EXTERNAL LIVING AREA | 150.05 | SQ.FT |
| **TOTAL LIVING AREA** | **925.8** | **SQ.FT** |

## KEY PLAN

LEVEL 28 to 29



SAAS

The floor plans are for illustrative purposes only and may not be to scale.
All dimensions and layouts are approximate and subject to change.

SAAS
HILLS




## 1BHK-2BATH
A-04

| | | |
|---|---|---|
| INTERNAL LIVING AREA | 768.33 | SQ.FT |
| EXTERNAL LIVING AREA | 177.07 | SQ.FT |
| **TOTAL LIVING AREA** | **945.39** | **SQ.FT** |

## KEY PLAN
LEVEL 28 to 29

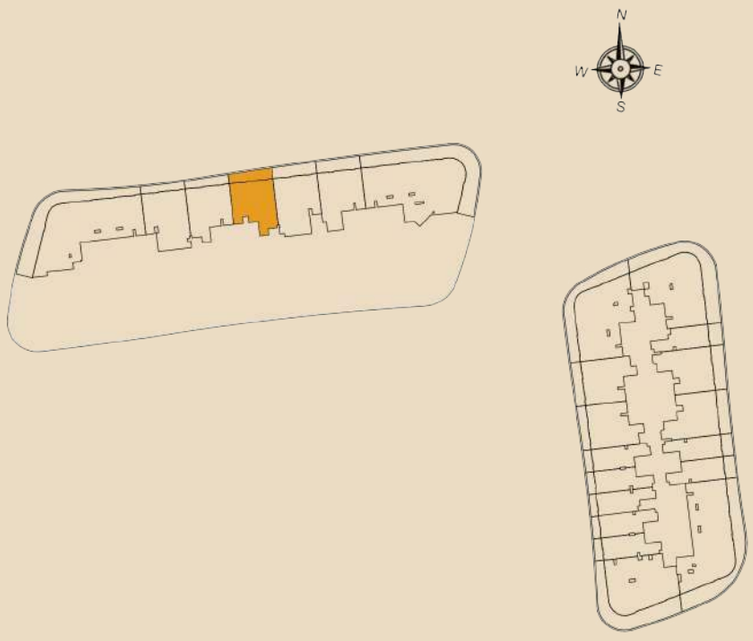


SAAS

The floor plans are for illustrative purposes only and may not be to scale.
All dimensions and layouts are approximate and subject to change.

SAAS
HILLS




# 1BHK-2BATH

A-02

| | |
|---|---|
| INTERNAL LIVING AREA | 816.77 SQ.FT |
| EXTERNAL LIVING AREA | 210.76 SQ.FT |
| **TOTAL LIVING AREA** | **1027.52 SQ.FT** |

## KEY PLAN

LEVEL 28 to 29

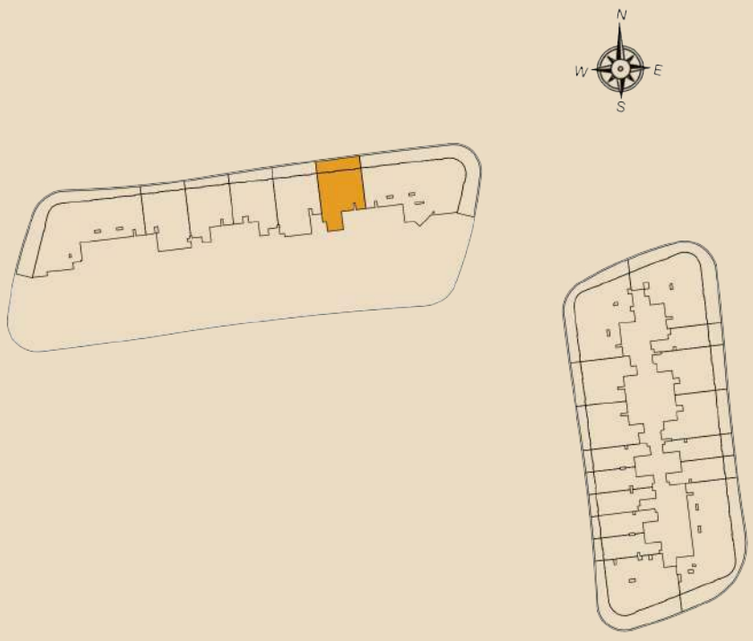

SAAS

The floor plans are for illustrative purposes only and may not be to scale.
All dimensions and layouts are approximate and subject to change.

SAAS
HILLS




# 1BHK-2BATH

A-06

| | | |
|---|---|---|
| INTERNAL LIVING AREA | 917.41 | SQ.FT |
| EXTERNAL LIVING AREA | 130.35 | SQ.FT |
| **TOTAL LIVING AREA** | **1047.76** | **SQ.FT** |

## KEY PLAN

LEVEL 28 to 29

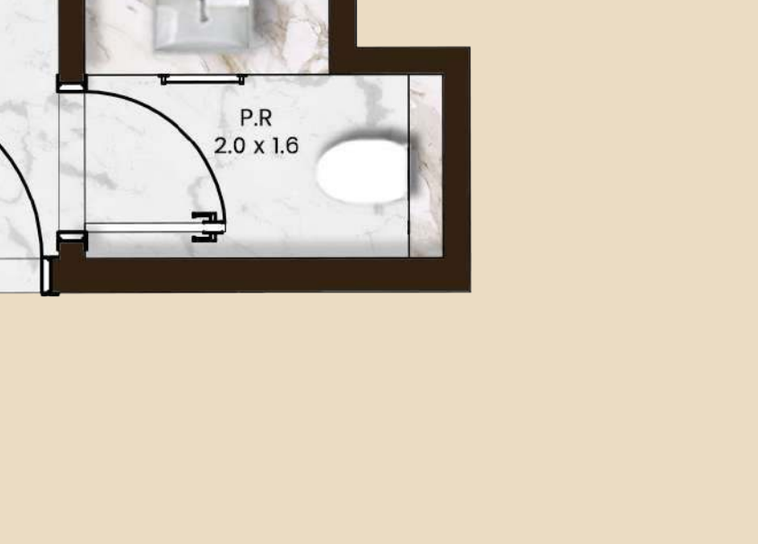


SAAS

The floor plans are for illustrative purposes only and may not be to scale.
All dimensions and layouts are approximate and subject to change.

SAAS
HILLS




# 1BHK-2BATH

A-03

| | | |
|---|---|---|
| INTERNAL LIVING AREA | 904.28 | SQ.FT |
| EXTERNAL LIVING AREA | 197.3 | SQ.FT |
| **TOTAL LIVING AREA** | **1101.58** | **SQ.FT** |

## KEY PLAN

LEVEL 28 to 29

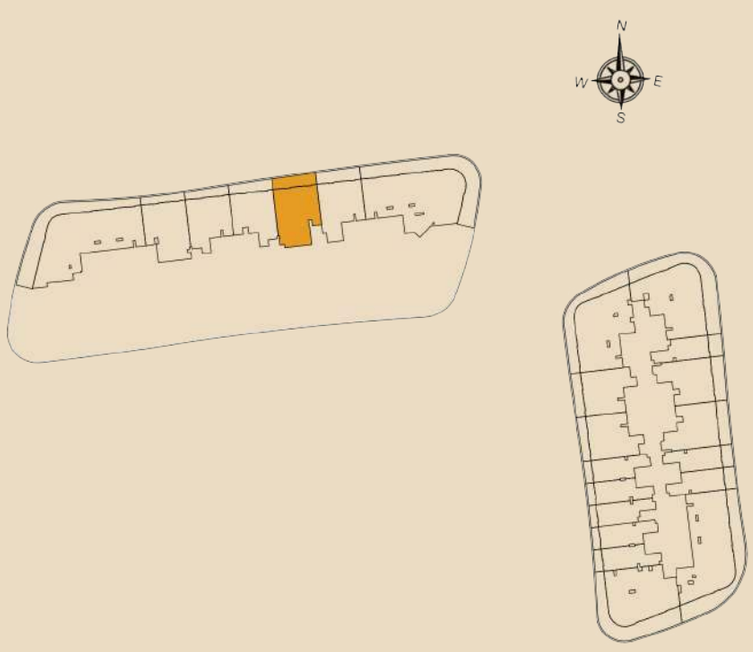


SAAS

The floor plans are for illustrative purposes only and may not be to scale.
All dimensions and layouts are approximate and subject to change.

SAAS
HILLS




## 3BHK-4BATH
A-07

| | | |
|---|---|---|
| INTERNAL LIVING AREA | 1973.99 | SQ.FT |
| EXTERNAL LIVING AREA | 808.26 | SQ.FT |
| **TOTAL LIVING AREA** | **2782.26** | **SQ.FT** |

## KEY PLAN
LEVEL 28 to 29




SAAS

The floor plans are for illustrative purposes only and may not be to scale.
All dimensions and layouts are approximate and subject to change.

SAAS
HILLS




# 3BHK-4BATH

A-01

| | |
|---|---|
| INTERNAL LIVING AREA | 1905.32 SQ.FT |
| EXTERNAL LIVING AREA | 898.36 SQ.FT |
| **TOTAL LIVING AREA** | **2803.68 SQ.FT** |

## KEY PLAN

LEVEL 28 to 29



SAAS

The floor plans are for illustrative purposes only and may not be to scale.
All dimensions and layouts are approximate and subject to change.

# SAAS
# HILLS

TOWER A
30TH TO 31ST FLOOR

## FLOOR PLAN

SAAS
HILLS




## UPPER FLOOR

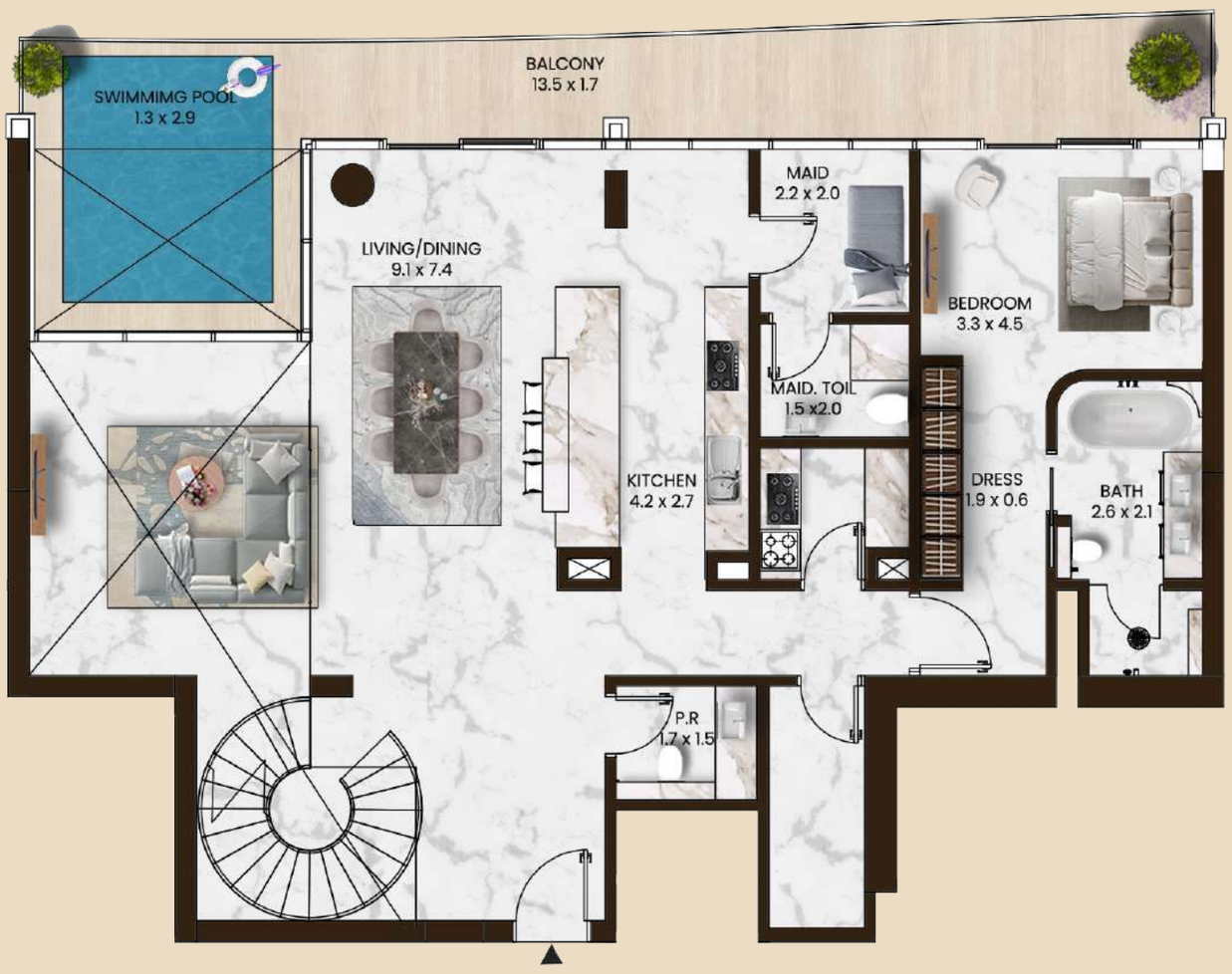


## LOWER FLOOR

# 4BHK-4BATH

VA-03

| | |
|---|---|
| INTERNAL LIVING AREA | 2959.75 SQ.FT |
| EXTERNAL LIVING AREA | 581.14 SQ.FT |
| **TOTAL LIVING AREA** | **3540.9 SQ.FT** |

## KEY PLAN

LEVEL 30 TO 31




SAAS

The floor plans are for illustrative purposes only and may not be to scale.
All dimensions and layouts are approximate and subject to change.

SAAS
HILLS

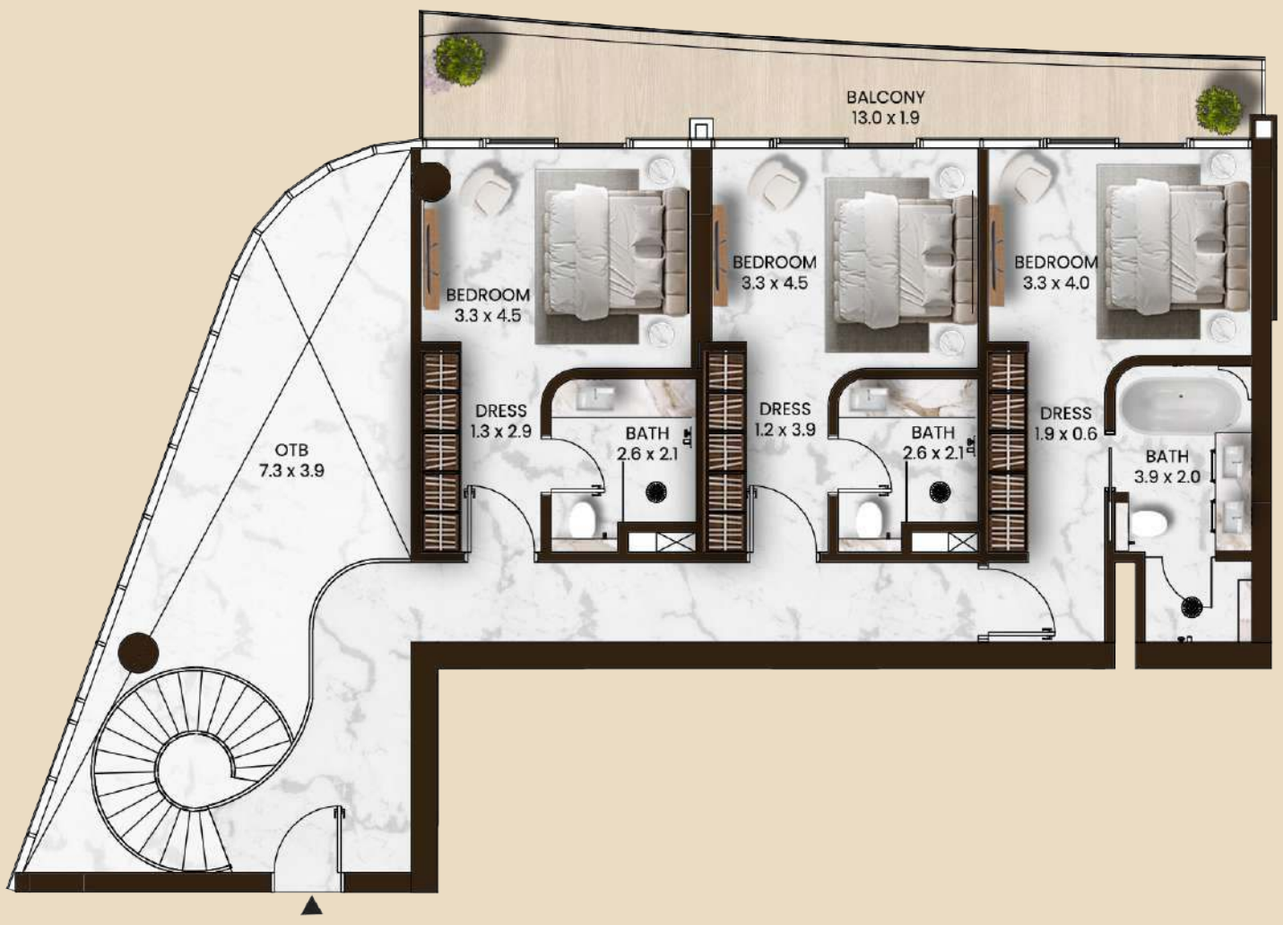


## UPPER FLOOR




## LOWER FLOOR

# 4BHK-4BATH
VA-04

| | |
|---|---|
| INTERNAL LIVING AREA | 2763.85 SQ.FT |
| EXTERNAL LIVING AREA | 1130.32 SQ.FT |
| **TOTAL LIVING AREA** | **3894.17 SQ.FT** |

## KEY PLAN
LEVEL 30 TO 31

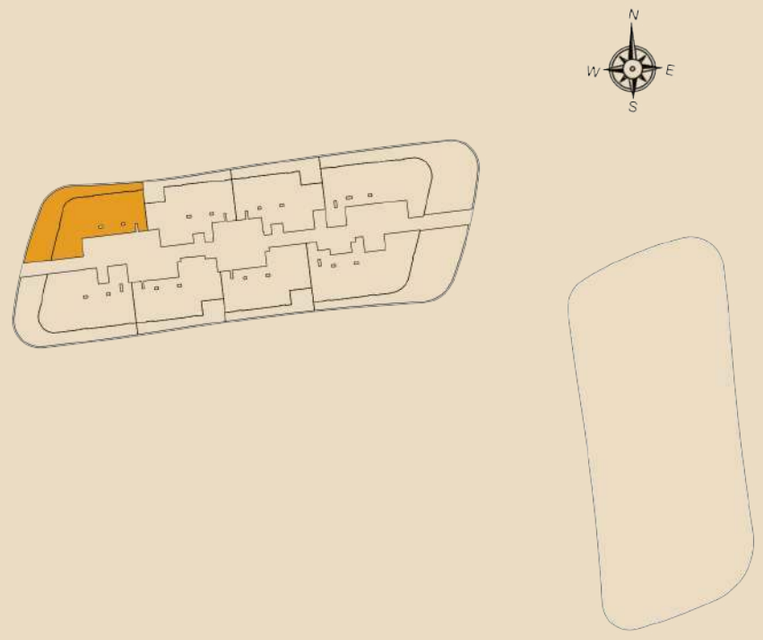


SAAS

The floor plans are for illustrative purposes only and may not be to scale.
All dimensions and layouts are approximate and subject to change.

SAAS
HILLS

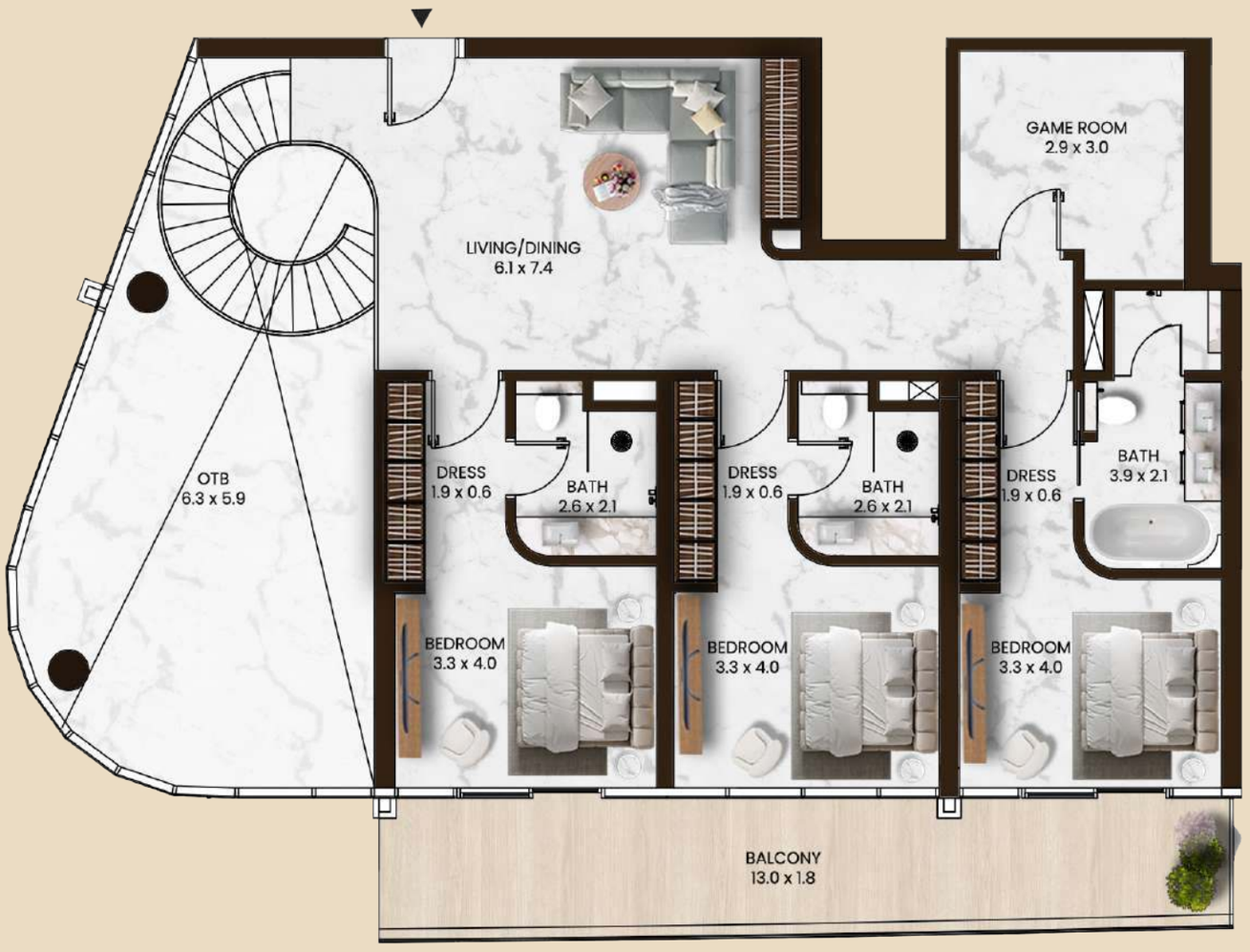


## UPPER FLOOR

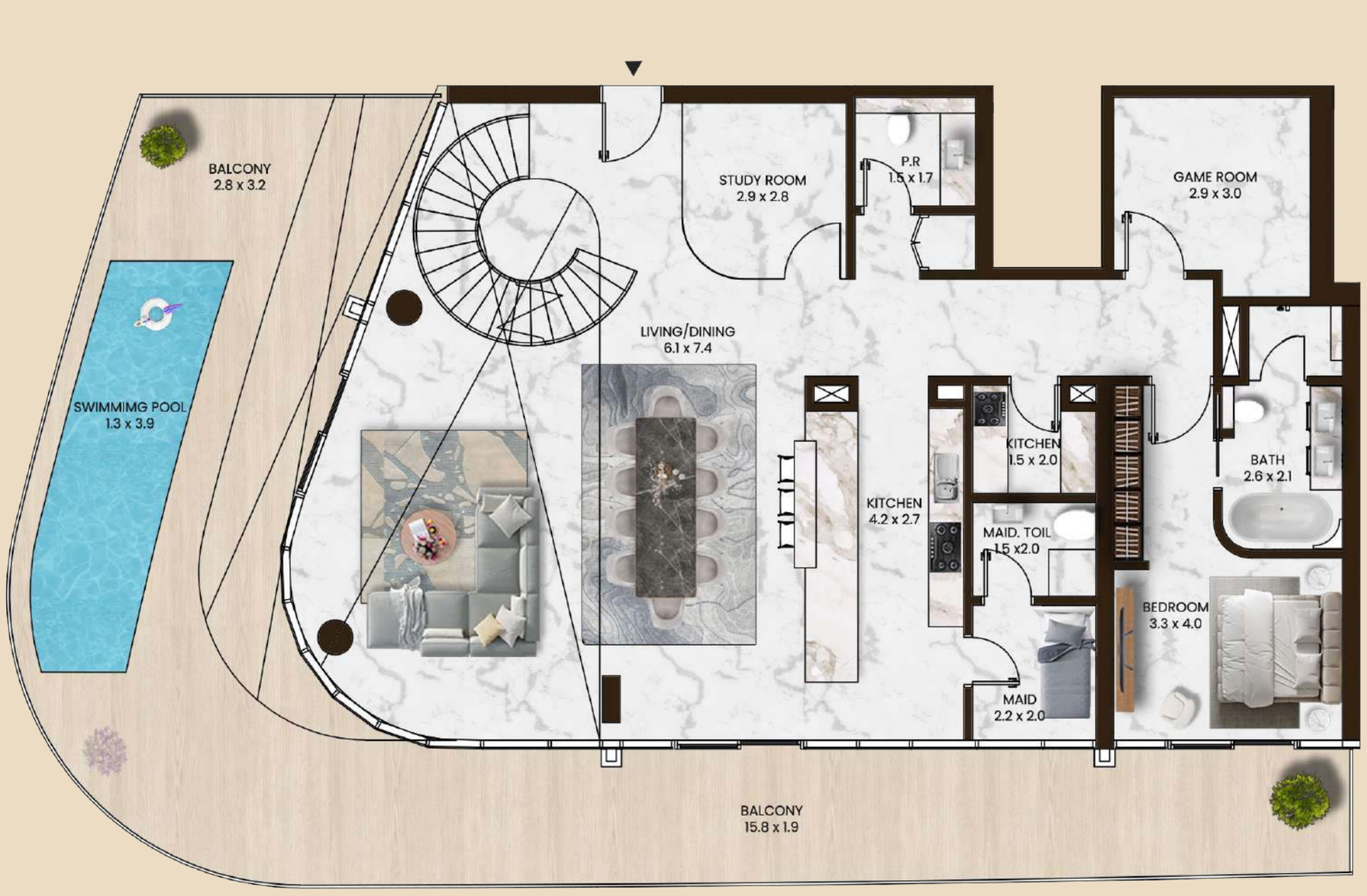


## LOWER FLOOR

# 4BHK-4BATH
VA-05

| | |
|---|---|
| INTERNAL LIVING AREA | 3533.47 SQ.FT |
| EXTERNAL LIVING AREA | 1395.33 SQ.FT |
| **TOTAL LIVING AREA** | **4928.79 SQ.FT** |

## KEY PLAN
LEVEL 30 TO 31




SAAS

The floor plans are for illustrative purposes only and may not be to scale.
All dimensions and layouts are approximate and subject to change.

SAAS
HILLS

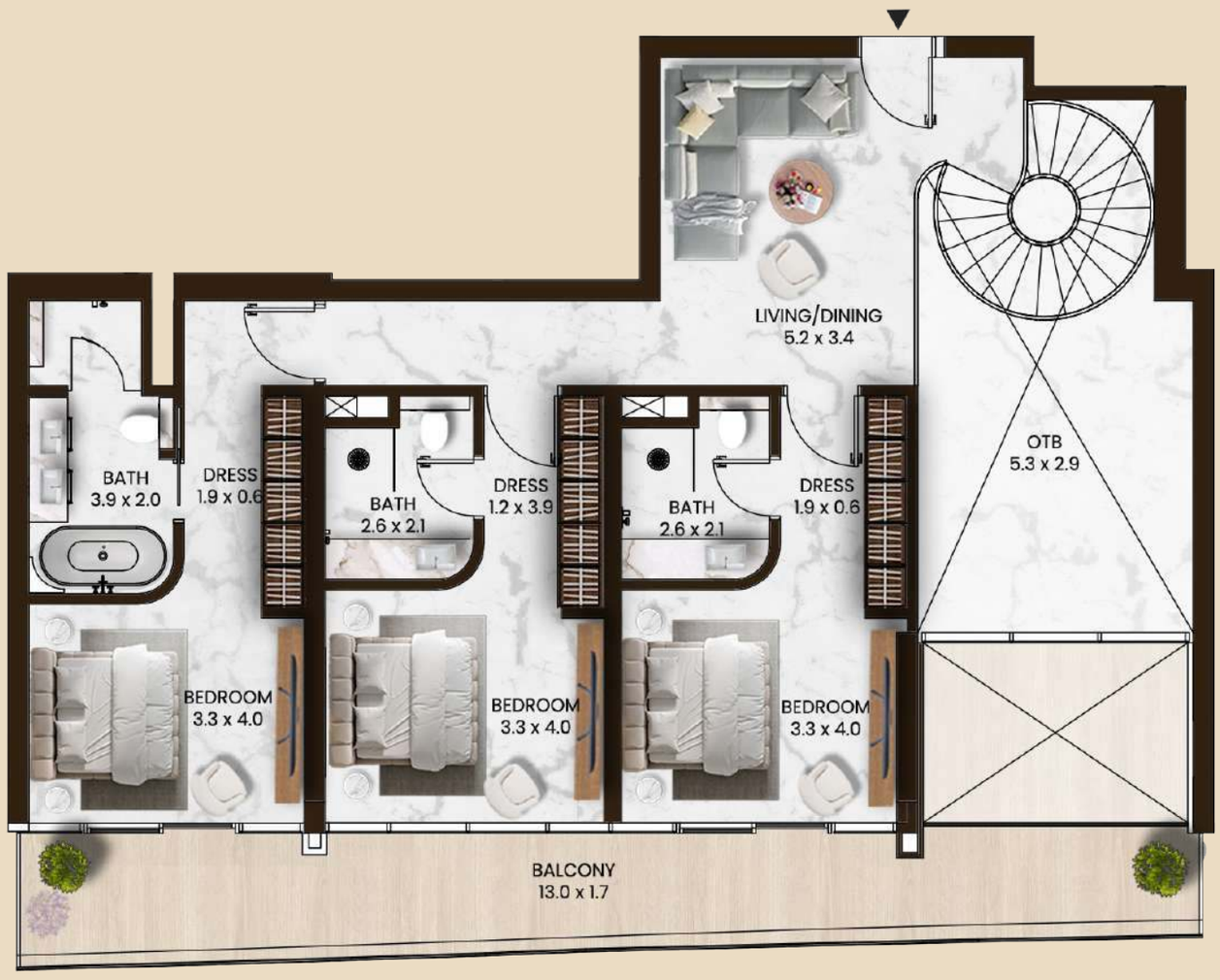


## UPPER FLOOR

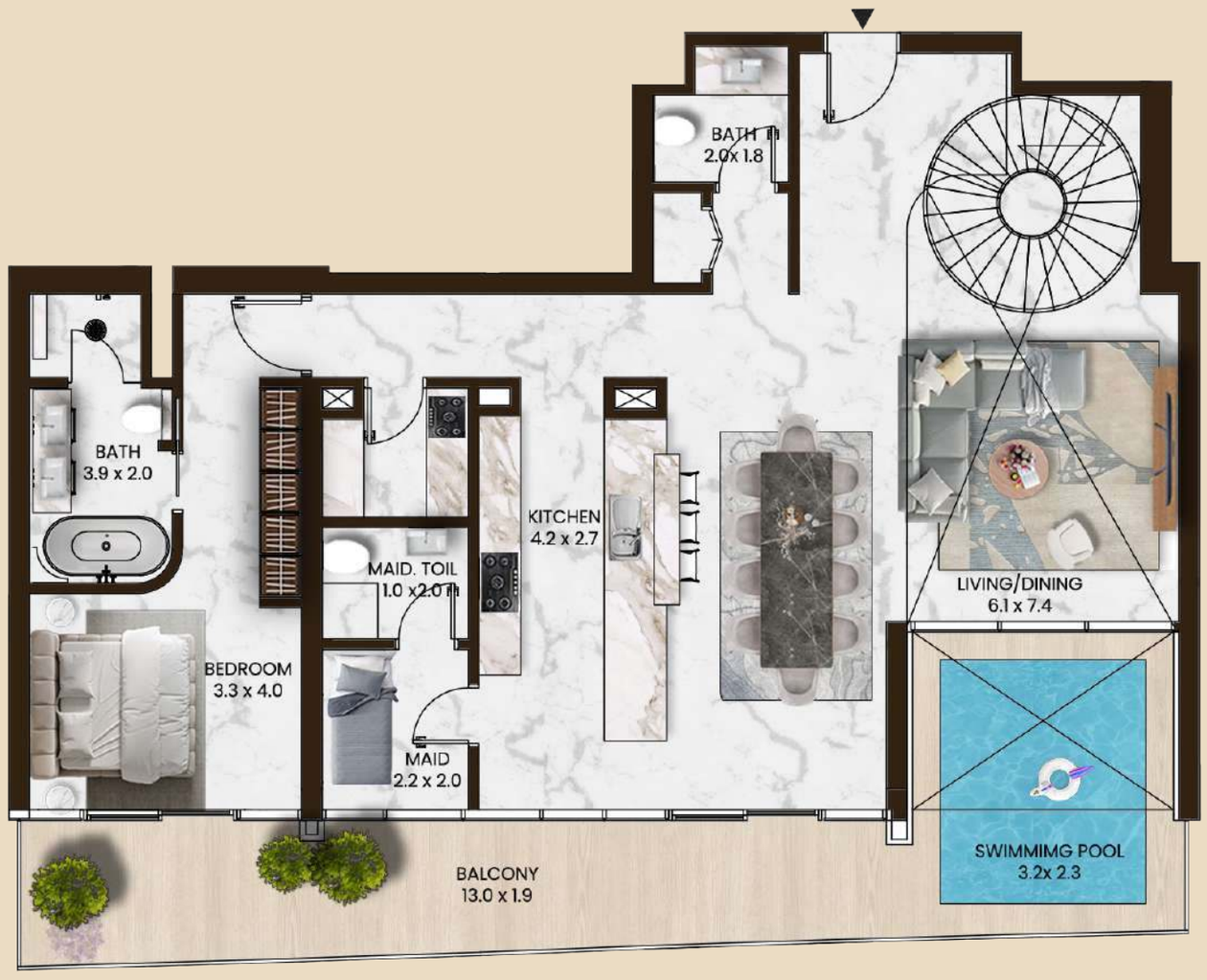


## LOWER FLOOR

# 4BHK-4BATH

VA-06

| | |
|---|---|
| INTERNAL LIVING AREA | 2815.41 SQ.FT |
| EXTERNAL LIVING AREA | 705.36 SQ.FT |
| **TOTAL LIVING AREA** | **3520.77 SQ.FT** |

## KEY PLAN

LEVEL 30 TO 31




SAAS

The floor plans are for illustrative purposes only and may not be to scale.
All dimensions and layouts are approximate and subject to change.

SAAS
HILLS

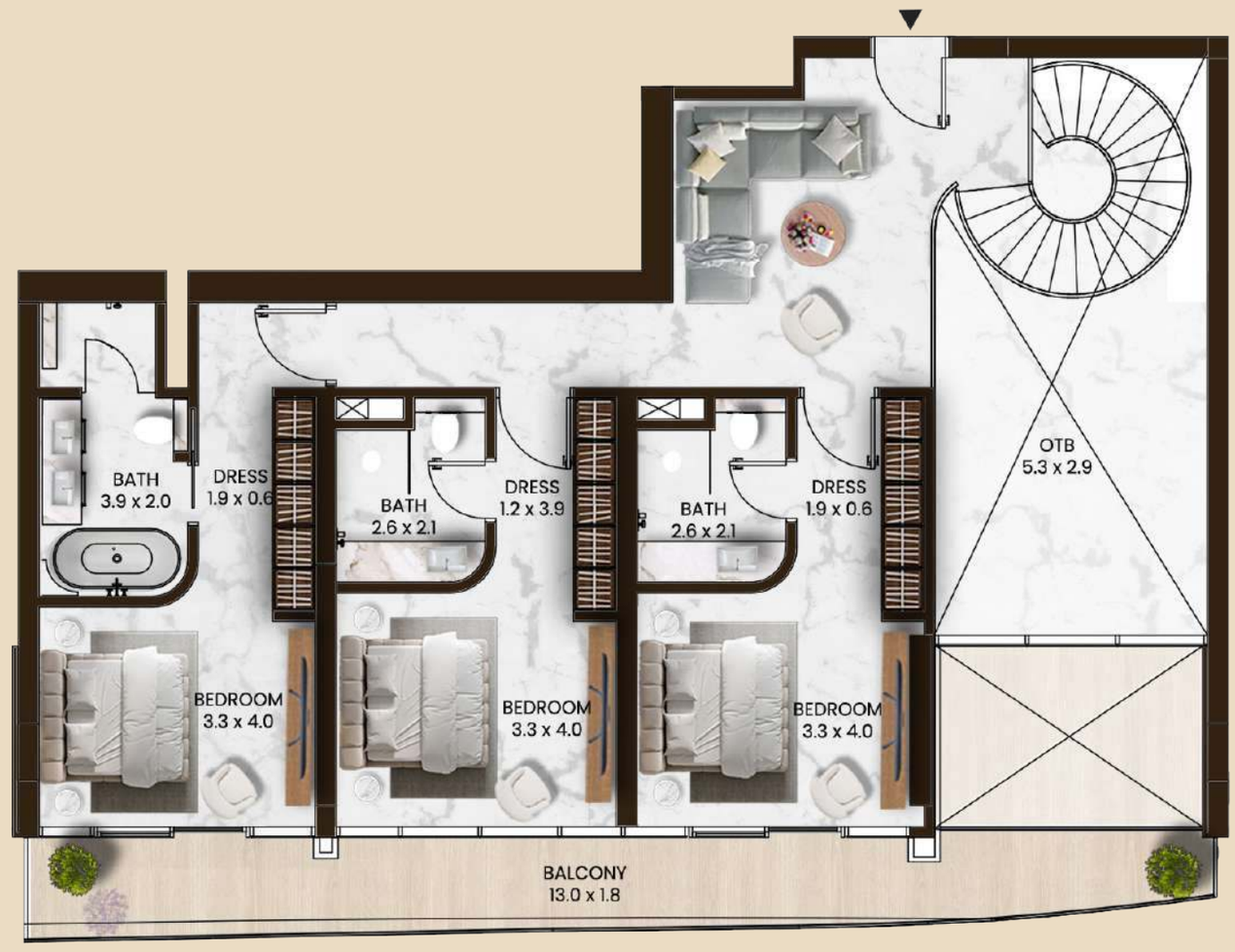


## UPPER FLOOR

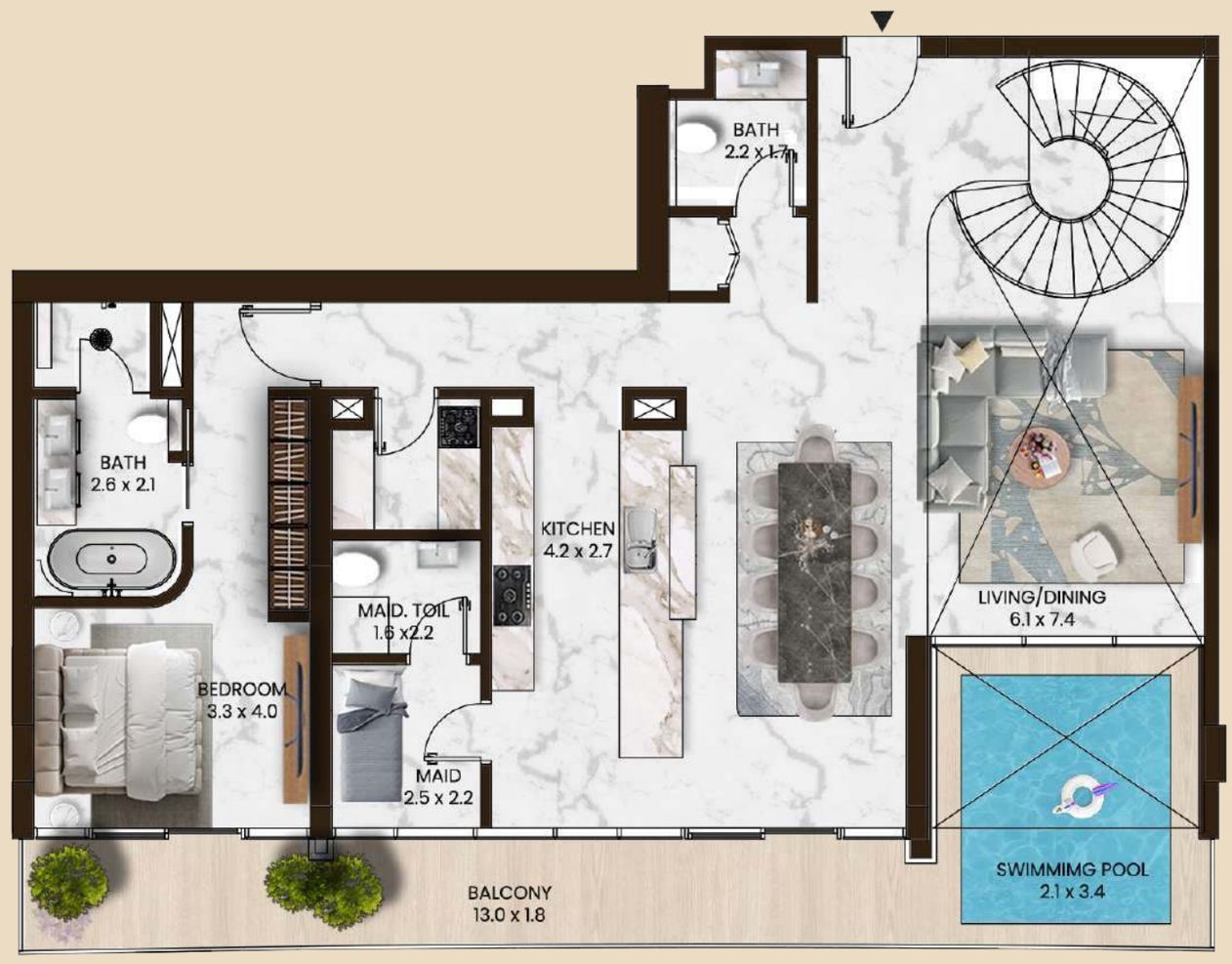


## LOWER FLOOR

# 4BHK-4BATH
VA-07

| | |
|---|---|
| INTERNAL LIVING AREA | 2846.95 SQ.FT |
| EXTERNAL LIVING AREA | 593.2 SQ.FT |
| **TOTAL LIVING AREA** | **3440.15 SQ.FT** |

## KEY PLAN
LEVEL 30 TO 31

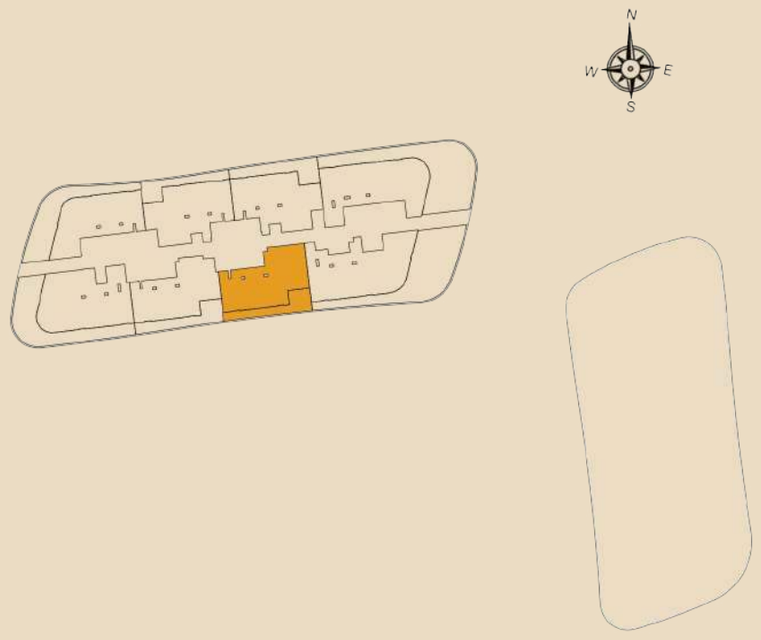


SAAS

The floor plans are for illustrative purposes only and may not be to scale.
All dimensions and layouts are approximate and subject to change.

SAAS
HILLS




UPPER FLOOR




LOWER FLOOR

# 4BHK-4BATH

VA-02

| | |
|---|---|
| INTERNAL LIVING AREA | 2951.03 SQ.FT |
| EXTERNAL LIVING AREA | 739.7 SQ.FT |
| **TOTAL LIVING AREA** | **3690.73 SQ.FT** |

## KEY PLAN

LEVEL 30 TO 31

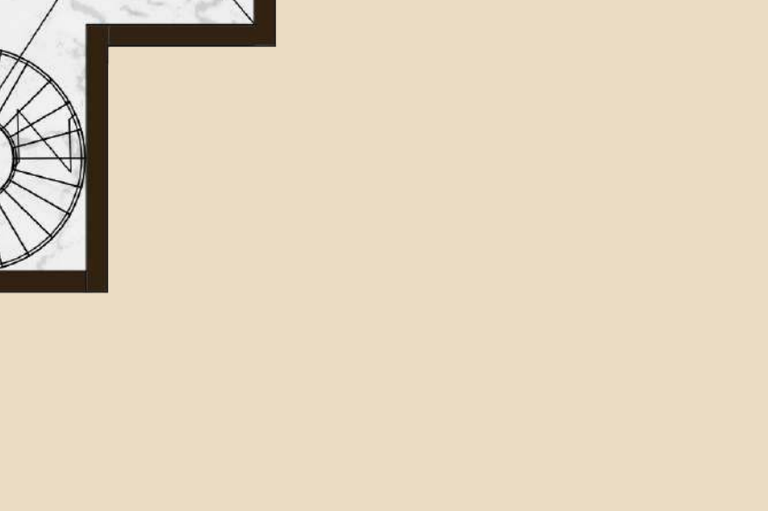


SAAS

The floor plans are for illustrative purposes only and may not be to scale.
All dimensions and layouts are approximate and subject to change.

SAAS
HILLS




## UPPER FLOOR




## LOWER FLOOR

# 4BHK-4BATH
VA-01

| | |
|---|---|
| INTERNAL LIVING AREA | 3382.24 SQ.FT |
| EXTERNAL LIVING AREA | 1825.24 SQ.FT |
| **TOTAL LIVING AREA** | **5207.47 SQ.FT** |

## KEY PLAN
LEVEL 30 TO 31




SAAS

The floor plans are for illustrative purposes only and may not be to scale.
All dimensions and layouts are approximate and subject to change.

SAAS
HILLS

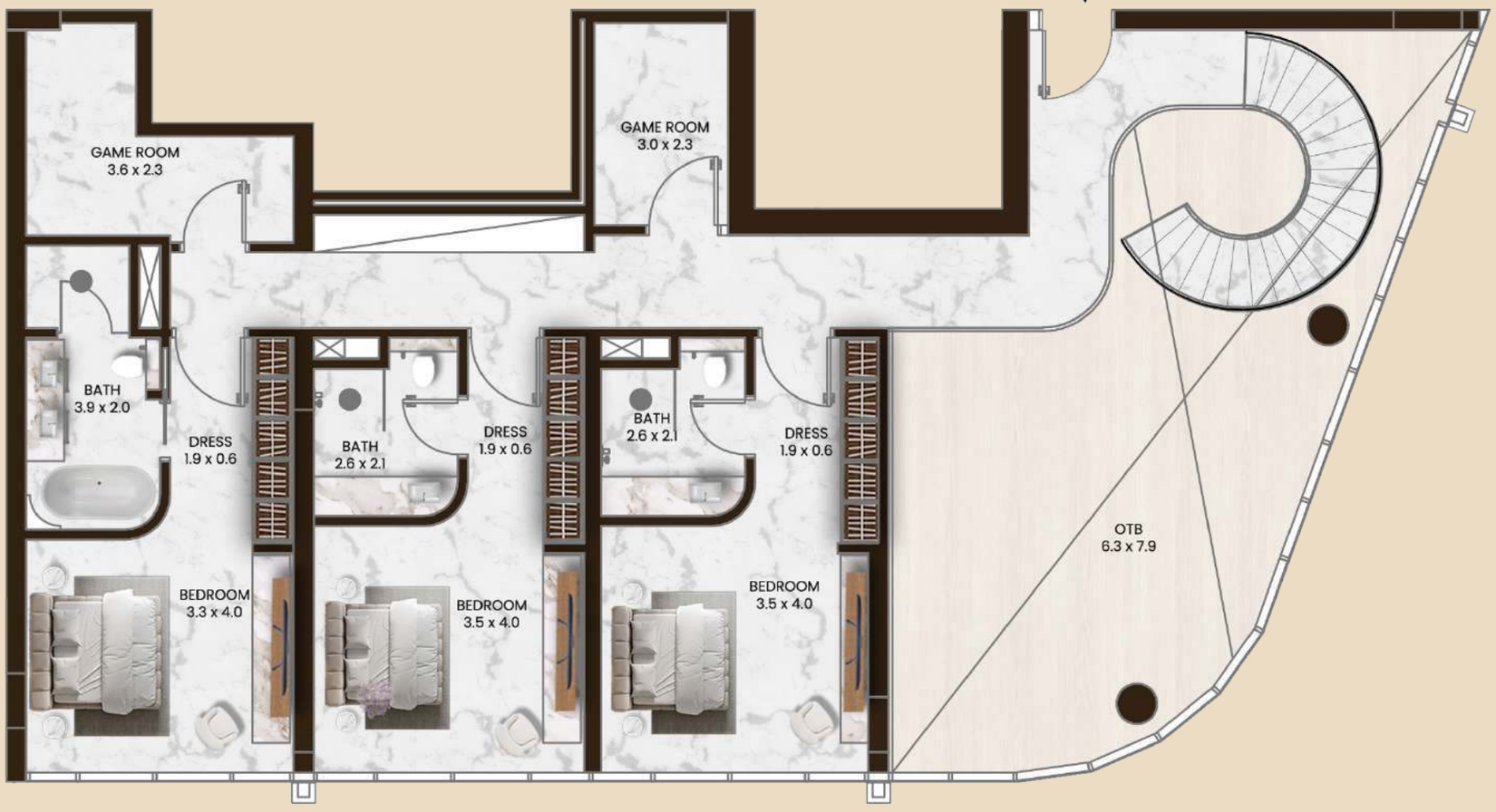


## UPPER FLOOR




## LOWER FLOOR

## 4BHK-5BATH
VA-08

| | |
|---|---|
| INTERNAL LIVING AREA | 3586.64 SQ.FT |
| EXTERNAL LIVING AREA | 1593.38 SQ.FT |
| **TOTAL LIVING AREA** | **5180.02 SQ.FT** |

## KEY PLAN
LEVEL 30 TO 31




SAAS

The floor plans are for illustrative purposes only and may not be to scale.
All dimensions and layouts are approximate and subject to change.

# SAAS
## HILLS

800 27 | saasproperties.com

# SAAS HILLS

TOWER B
1ST TO 6TH FLOOR

FLOOR PLAN

SAAS
HILLS




UPPER FLOOR




LOWER FLOOR

## 3BHK-4BATH
B-02

| | |
|---|---|
| INTERNAL LIVING AREA | 2232.11 SQ.FT |
| EXTERNAL LIVING AREA | 1048.73 SQ.FT |
| **TOTAL LIVING AREA** | **3280.84 SQ.FT** |

## KEY PLAN
LEVEL 1 TO 6

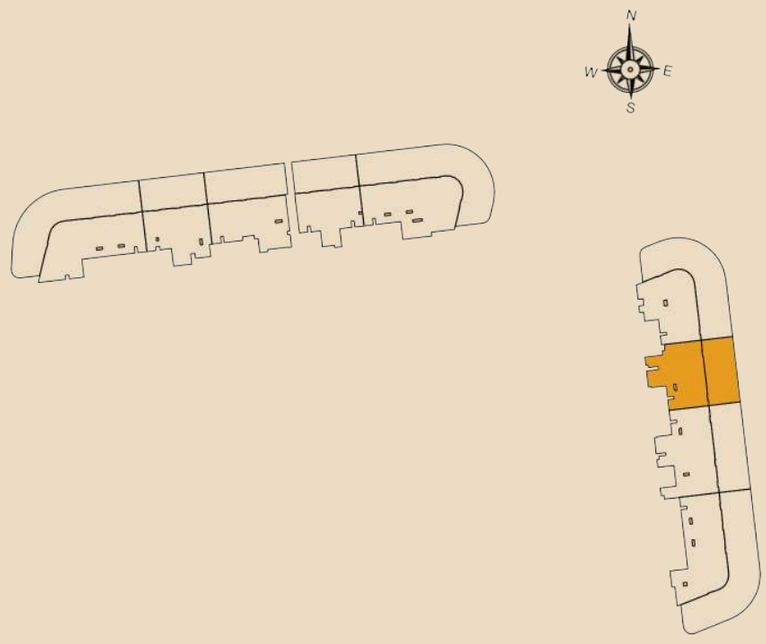


SAAS

The floor plans are for illustrative purposes only and may not be to scale.
All dimensions and layouts are approximate and subject to change.

SAAS
HILLS

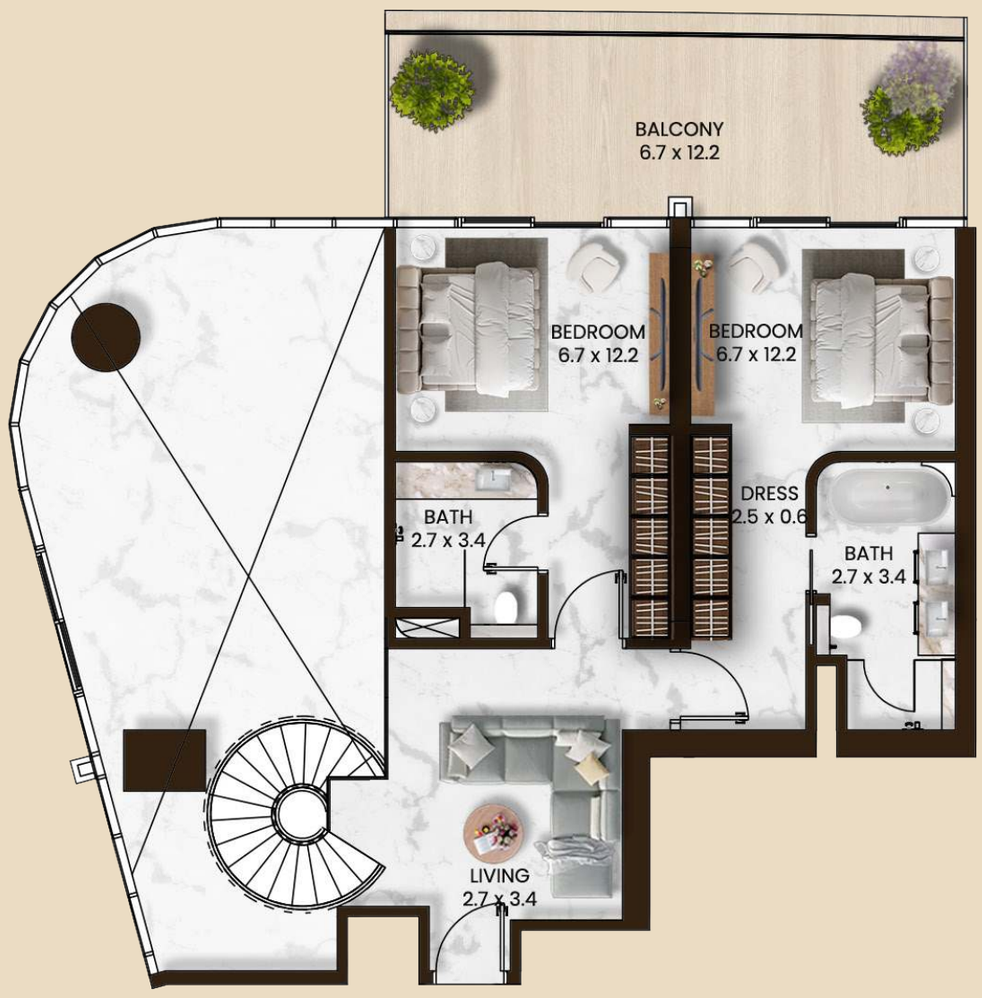


## UPPER FLOOR

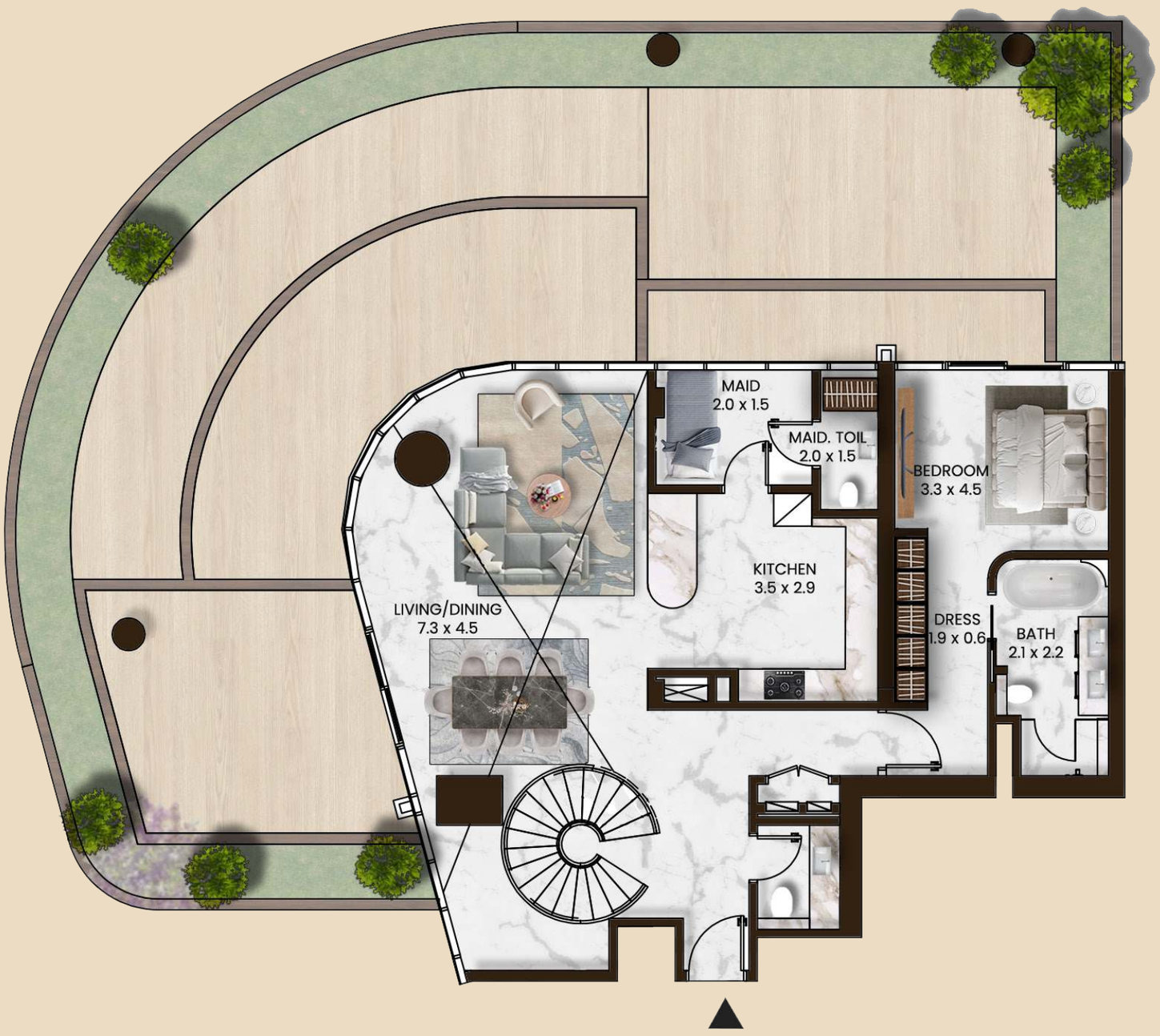


## LOWER FLOOR

# 3BHK-4BATH

B-01

| | |
|---|---|
| INTERNAL LIVING AREA | 2203.26 SQ.FT |
| EXTERNAL LIVING AREA | 1356.04 SQ.FT |
| **TOTAL LIVING AREA** | **3559.3 SQ.FT** |

## KEY PLAN

LEVEL 1 TO 6

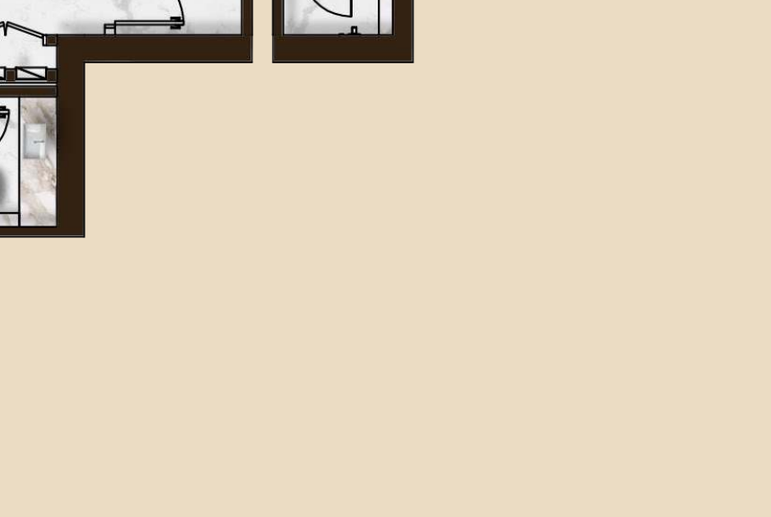

SAAS

The floor plans are for illustrative purposes only and may not be to scale.
All dimensions and layouts are approximate and subject to change.

SAAS
HILLS




## UPPER FLOOR




## LOWER FLOOR

## 4BHK-5BATH
B-03

| | |
|---|---|
| INTERNAL LIVING AREA | 2994.41 SQ.FT |
| EXTERNAL LIVING AREA | 1407.06 SQ.FT |
| **TOTAL LIVING AREA** | **4401.47 SQ.FT** |

## KEY PLAN
LEVEL 1 TO 6



SAAS

The floor plans are for illustrative purposes only and may not be to scale.
All dimensions and layouts are approximate and subject to change.

SAAS
HILLS

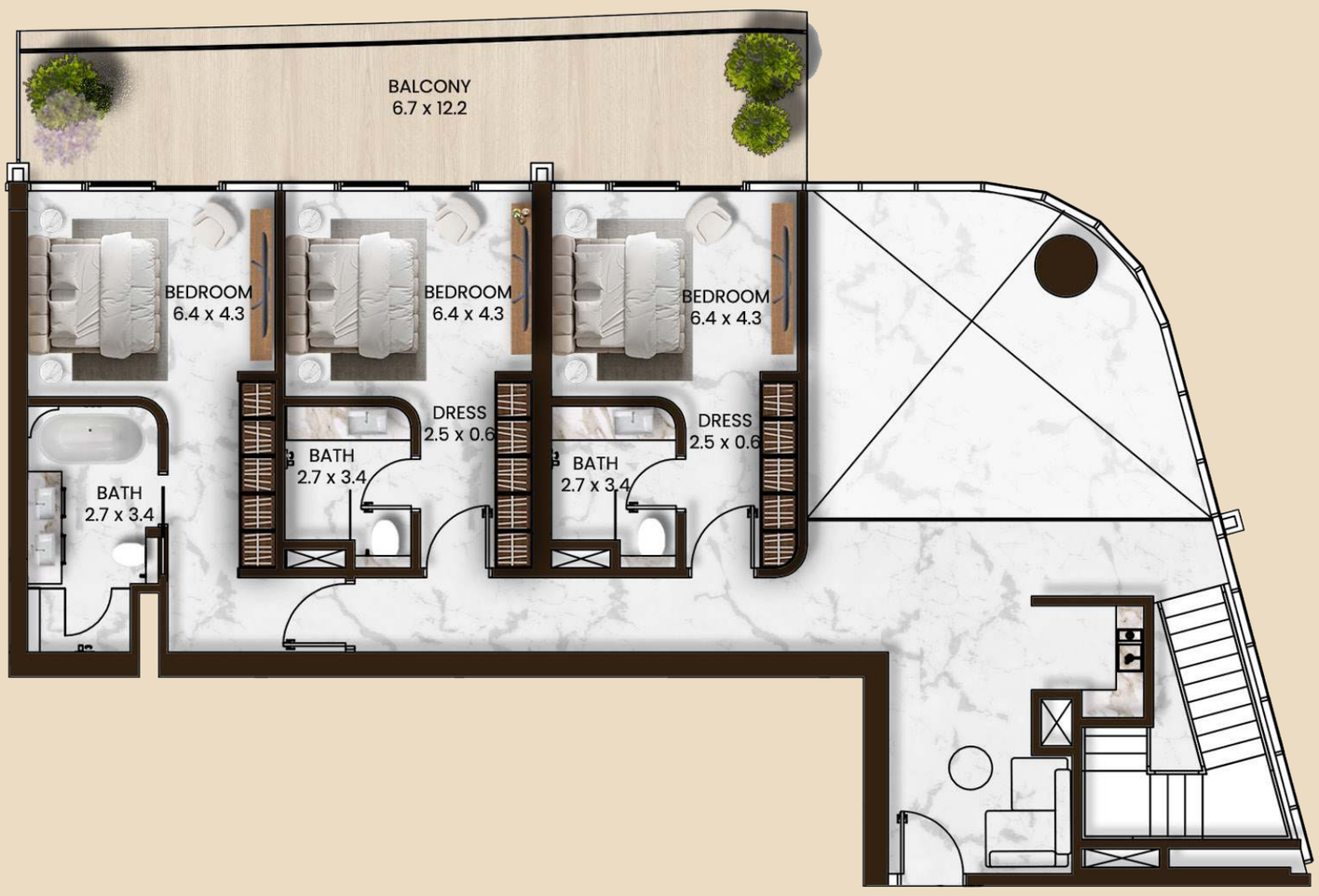


## UPPER FLOOR

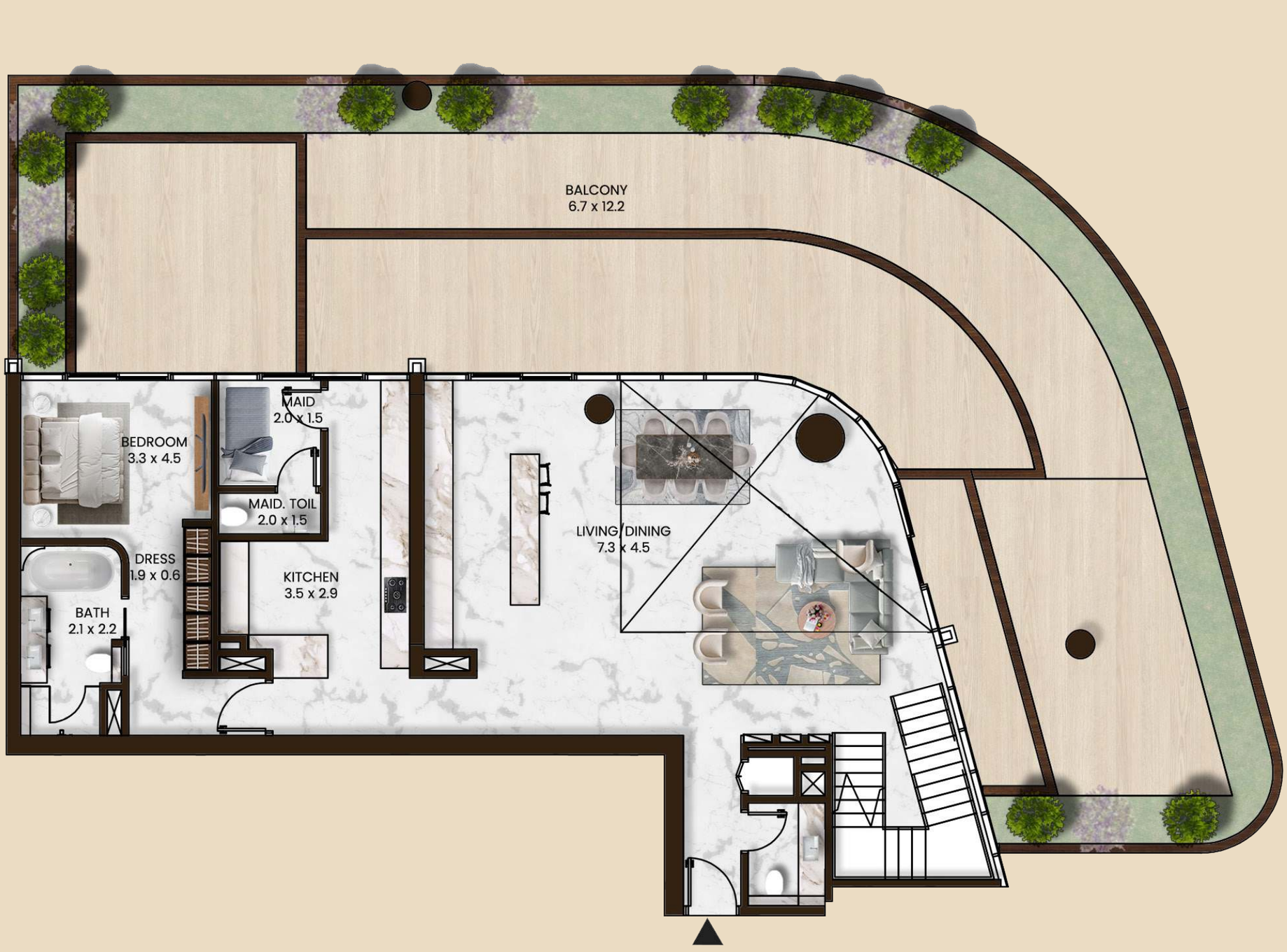


## LOWER FLOOR

# 4BHK-5BATH

B-04

| | |
|---|---|
| INTERNAL LIVING AREA | 3220.24 SQ.FT |
| EXTERNAL LIVING AREA | 2424.36 SQ.FT |
| **TOTAL LIVING AREA** | **5644.59 SQ.FT** |

## KEY PLAN

LEVEL 1 TO 6

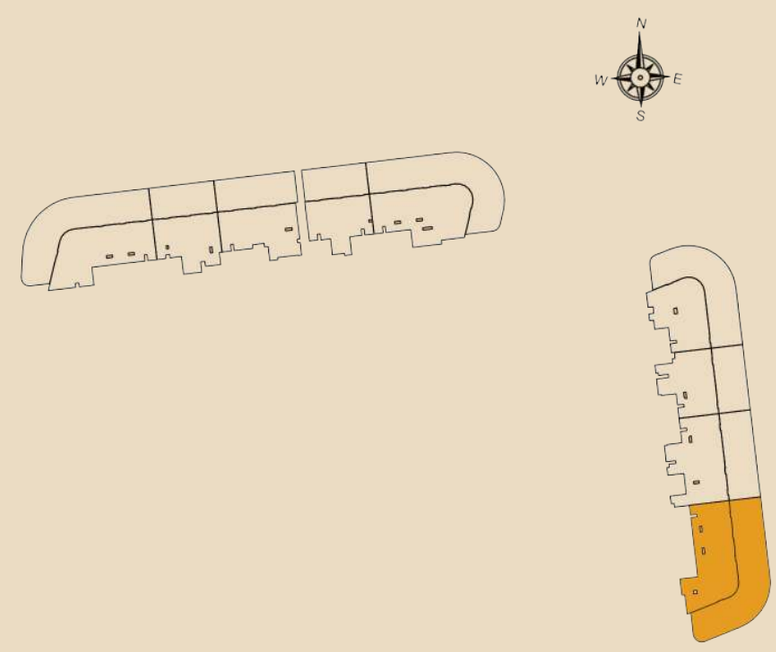


SAAS

The floor plans are for illustrative purposes only and may not be to scale.
All dimensions and layouts are approximate and subject to change.

# SAAS
# HILLS

TOWER B
7TH TO 31ST FLOOR

FLOOR PLAN

SAAS
HILLS




## STUDIO
B-08

| | |
|---|---|
| INTERNAL LIVING AREA | 420.12 SQ.FT |
| EXTERNAL LIVING AREA | 66.09 SQ.FT |
| **TOTAL LIVING AREA** | **486.21 SQ.FT** |

## KEY PLAN
LEVEL 7 TO 31



SAAS

The floor plans are for illustrative purposes only and may not be to scale.
All dimensions and layouts are approximate and subject to change.

SAAS
HILLS

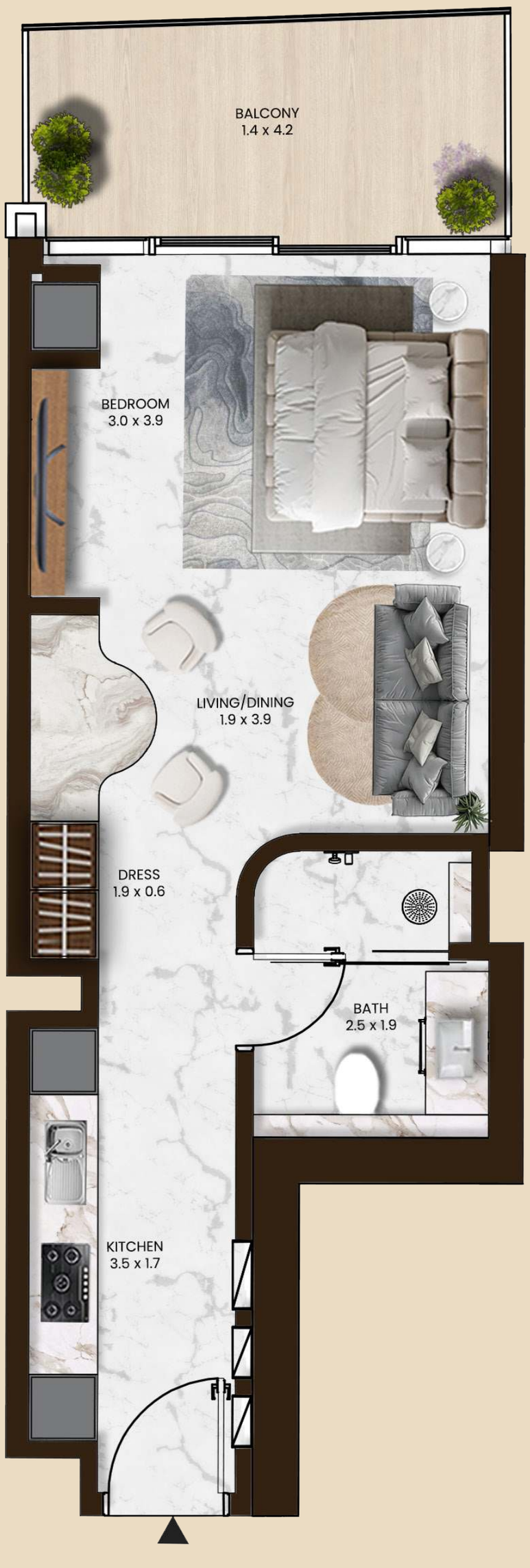


# STUDIO
B-09

| | |
|---|---|
| INTERNAL LIVING AREA | 428.51 SQ.FT |
| EXTERNAL LIVING AREA | 65.23 SQ.FT |
| **TOTAL LIVING AREA** | **493.74 SQ.FT** |

## KEY PLAN
LEVEL 7 TO 31




SAAS

The floor plans are for illustrative purposes only and may not be to scale.
All dimensions and layouts are approximate and subject to change.

SAAS
HILLS




# STUDIO
B-10

| | |
|---|---|
| INTERNAL LIVING AREA | 428.62 SQ.FT |
| EXTERNAL LIVING AREA | 66.52 SQ.FT |
| **TOTAL LIVING AREA** | **495.14 SQ.FT** |

## KEY PLAN
LEVEL 7 TO 31




SAAS

The floor plans are for illustrative purposes only and may not be to scale.
All dimensions and layouts are approximate and subject to change.

SAAS
HILLS




## STUDIO
B-07

| | |
|---|---|
| INTERNAL LIVING AREA | 437.01 SQ.FT |
| EXTERNAL LIVING AREA | 69.1 SQ.FT |
| **TOTAL LIVING AREA** | **506.12 SQ.FT** |

## KEY PLAN
LEVEL 7 TO 31




SAAS

The floor plans are for illustrative purposes only and may not be to scale.
All dimensions and layouts are approximate and subject to change.

SAAS
HILLS

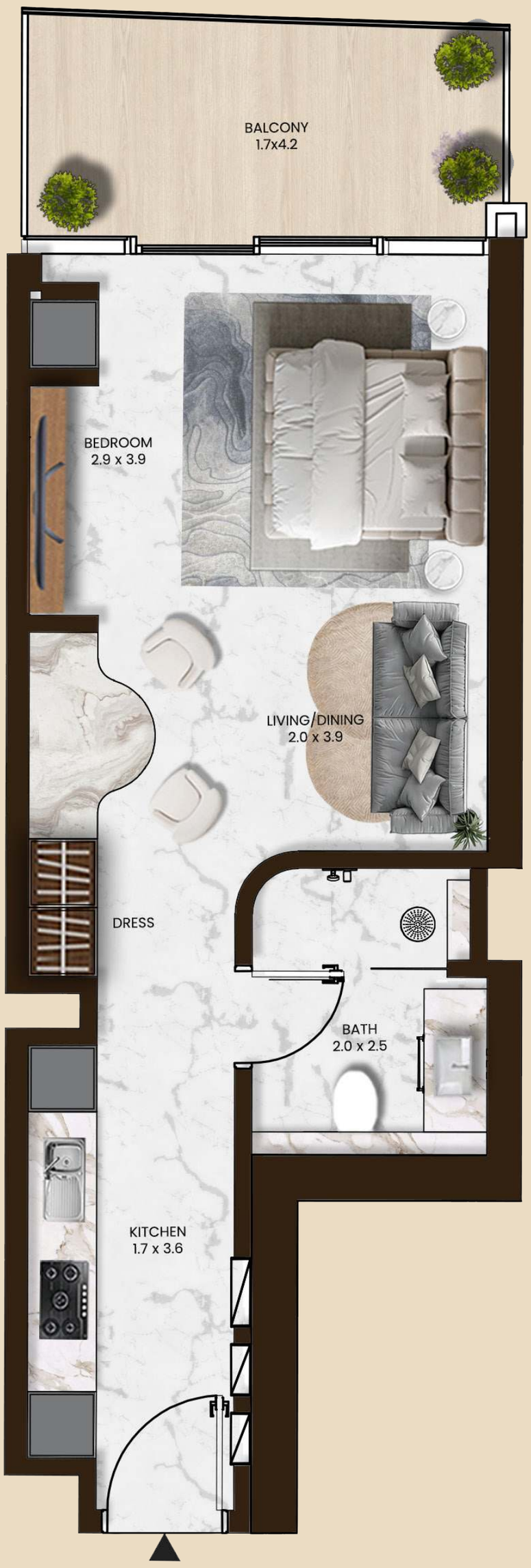


## STUDIO
B-06

| | |
|---|---|
| INTERNAL LIVING AREA | 437.01 SQ.FT |
| EXTERNAL LIVING AREA | 74.38 SQ.FT |
| **TOTAL LIVING AREA** | **511.39 SQ.FT** |

## KEY PLAN
LEVEL 7 TO 31




SAAS

The floor plans are for illustrative purposes only and may not be to scale.
All dimensions and layouts are approximate and subject to change.

SAAS
HILLS




# STUDIO
B-02

| | |
|---|---|
| INTERNAL LIVING AREA | 431.42 SQ.FT |
| EXTERNAL LIVING AREA | 94.94 SQ.FT |
| **TOTAL LIVING AREA** | **526.36 SQ.FT** |

## KEY PLAN
LEVEL 7 TO 31

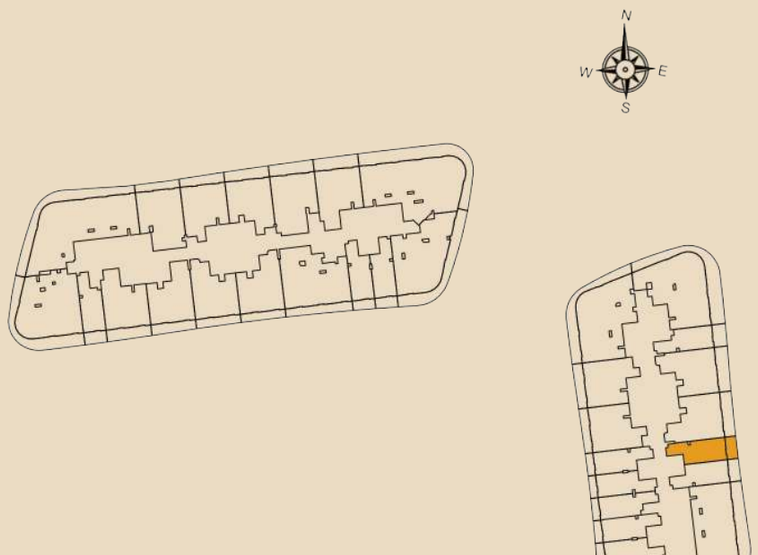


SAAS

The floor plans are for illustrative purposes only and may not be to scale.
All dimensions and layouts are approximate and subject to change.

SAAS
HILLS




# STUDIO
B-03

| | |
|---|---|
| INTERNAL LIVING AREA | 434.11 SQ.FT |
| EXTERNAL LIVING AREA | 95.58 SQ.FT |
| **TOTAL LIVING AREA** | **529.69 SQ.FT** |

## KEY PLAN
LEVEL 7 TO 31




SAAS

The floor plans are for illustrative purposes only and may not be to scale.
All dimensions and layouts are approximate and subject to change.

SAAS
HILLS




## STUDIO
B-15

| | |
|---|---|
| INTERNAL LIVING AREA | 418.93 SQ.FT |
| EXTERNAL LIVING AREA | 118.08 SQ.FT |
| **TOTAL LIVING AREA** | **537.01 SQ.FT** |

## KEY PLAN
LEVEL 7 TO 31



SAAS

The floor plans are for illustrative purposes only and may not be to scale.
All dimensions and layouts are approximate and subject to change.

SAAS
HILLS




# 1BHK-2BATH

B-11

| | |
|---|---|
| INTERNAL LIVING AREA | 777.58 SQ.FT |
| EXTERNAL LIVING AREA | 145.42 SQ.FT |
| **TOTAL LIVING AREA** | **923.01 SQ.FT** |

## KEY PLAN

LEVEL 7 TO 31




SAAS

The floor plans are for illustrative purposes only and may not be to scale.
All dimensions and layouts are approximate and subject to change.

SAAS
HILLS




# 1BHK-2BATH

B-12

| | |
|---|---|
| INTERNAL LIVING AREA | 778.23 SQ.FT |
| EXTERNAL LIVING AREA | 169.42 SQ.FT |
| **TOTAL LIVING AREA** | **947.65 SQ.FT** |

## KEY PLAN

LEVEL 7 TO 31




SAAS

The floor plans are for illustrative purposes only and may not be to scale.
All dimensions and layouts are approximate and subject to change.

SAAS
HILLS




# 1BHK-2BATH

B-01

| | |
|---|---|
| INTERNAL LIVING AREA | 801.59 SQ.FT |
| EXTERNAL LIVING AREA | 195.58 SQ.FT |
| **TOTAL LIVING AREA** | **997.17 SQ.FT** |

## KEY PLAN

LEVEL 7 TO 31

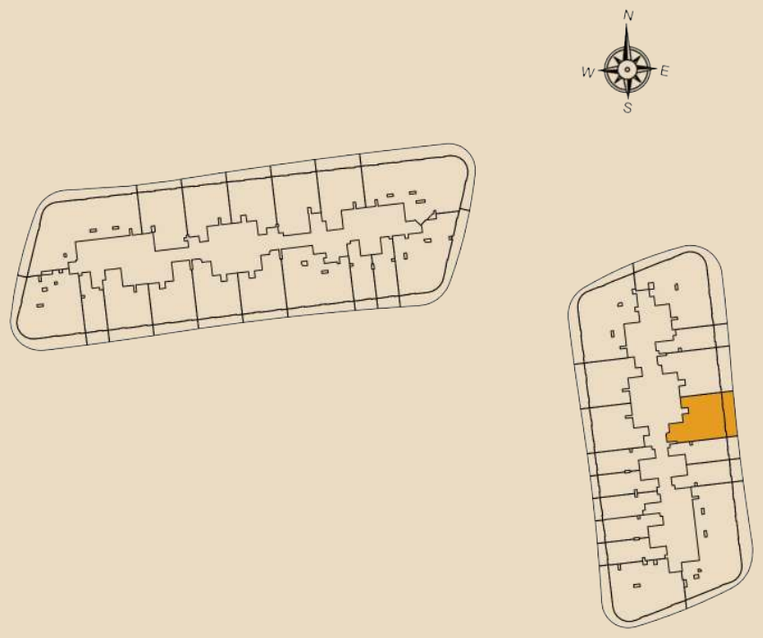


SAAS

The floor plans are for illustrative purposes only and may not be to scale.
All dimensions and layouts are approximate and subject to change.

SAAS
HILLS




# 1BHK-2BATH
B-16

INTERNAL LIVING AREA 801.16 SQ.FT

EXTERNAL LIVING AREA 216.46 SQ.FT

**TOTAL LIVING AREA 1017.62 SQ.FT**

## KEY PLAN
LEVEL 7 TO 31




SAAS

The floor plans are for illustrative purposes only and may not be to scale.
All dimensions and layouts are approximate and subject to change.

SAAS
HILLS




## 2BHK-3BATH
B-05

| | |
|---|---|
| INTERNAL LIVING AREA | 1325.79 SQ.FT |
| EXTERNAL LIVING AREA | 427.33 SQ.FT |
| **TOTAL LIVING AREA** | **1753.12 SQ.FT** |

## KEY PLAN
LEVEL 7 TO 31

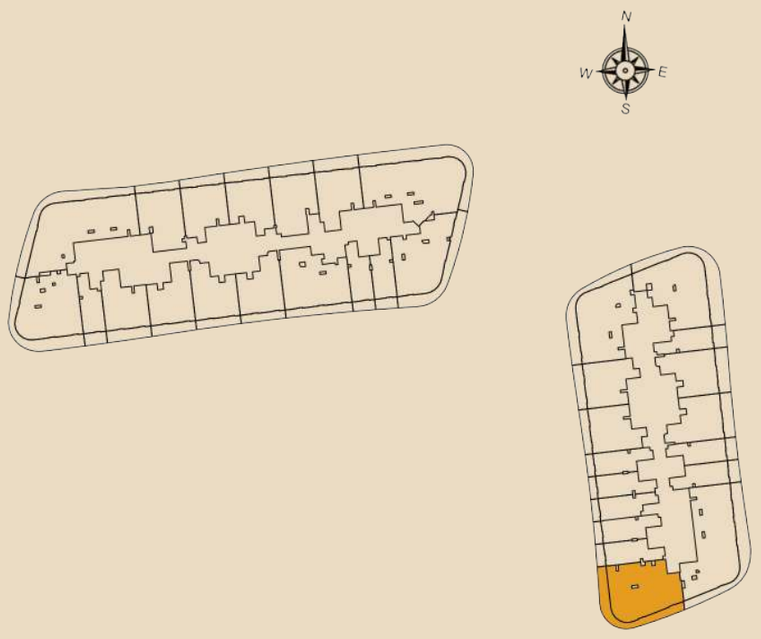


SAAS

The floor plans are for illustrative purposes only and may not be to scale.
All dimensions and layouts are approximate and subject to change.

SAAS
HILLS

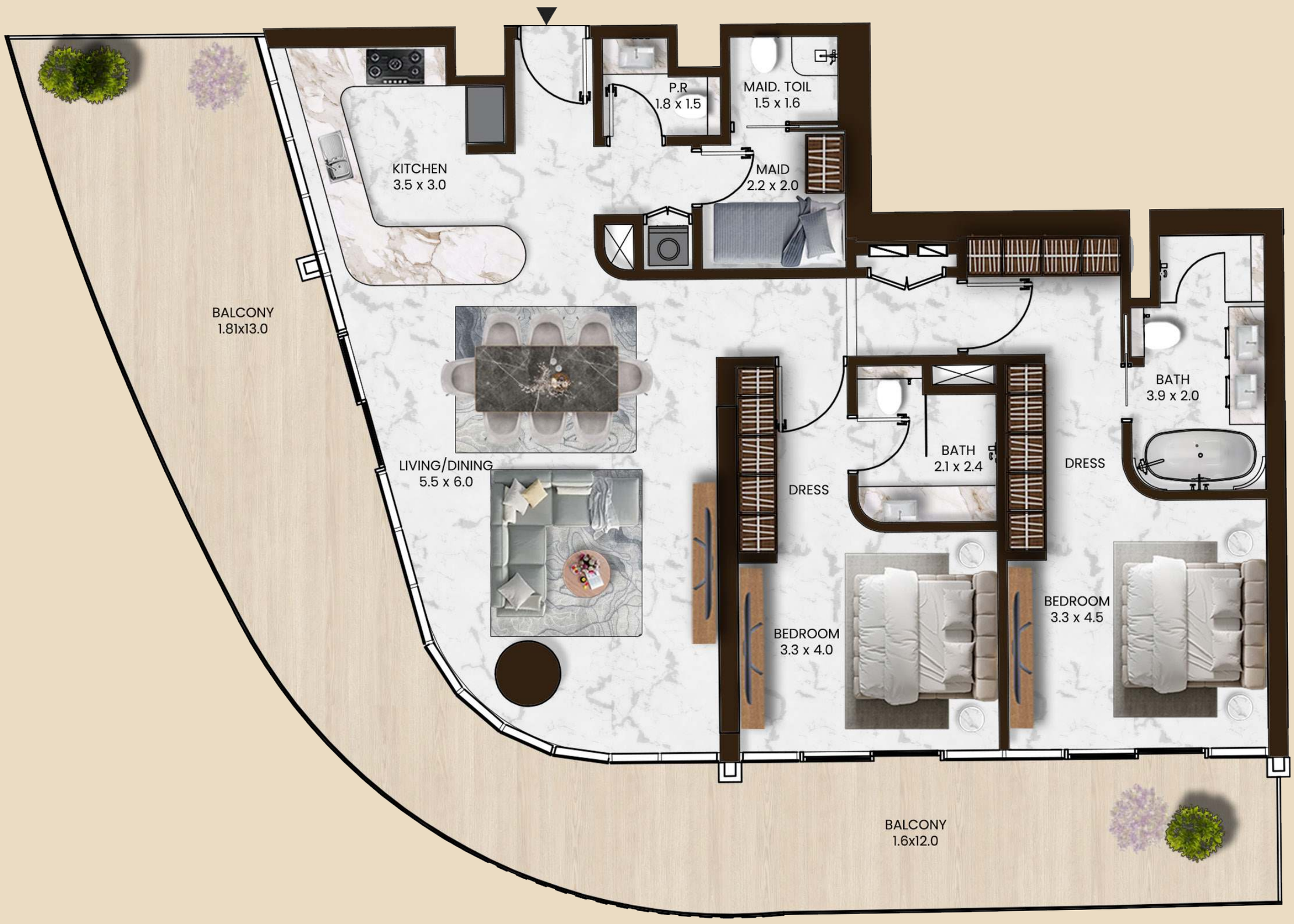


# 2BHK-3BATH

B-13

| | |
|---|---|
| INTERNAL LIVING AREA | 1442.47 SQ.FT |
| EXTERNAL LIVING AREA | 441.11 SQ.FT |
| **TOTAL LIVING AREA** | **1883.58 SQ.FT** |

## KEY PLAN

LEVEL 7 TO 31




SAAS

The floor plans are for illustrative purposes only and may not be to scale.
All dimensions and layouts are approximate and subject to change.

SAAS
HILLS




# 2BHK-3BATH

B-14

| | |
|---|---|
| INTERNAL LIVING AREA | 1460.45 SQ.FT |
| EXTERNAL LIVING AREA | 620 SQ.FT |
| **TOTAL LIVING AREA** | **2080.45 SQ.FT** |

## KEY PLAN

LEVEL 7 TO 31



SAAS

The floor plans are for illustrative purposes only and may not be to scale.
All dimensions and layouts are approximate and subject to change.

SAAS
HILLS




## 3BHK-4BATH
B-04

| | |
|---|---|
| INTERNAL LIVING AREA | 1765.39 SQ.FT |
| EXTERNAL LIVING AREA | 585.13 SQ.FT |
| **TOTAL LIVING AREA** | **2350.52 SQ.FT** |

## KEY PLAN
LEVEL 7 TO 31




SAAS

The floor plans are for illustrative purposes only and may not be to scale.
All dimensions and layouts are approximate and subject to change.

# SAAS
## HILLS

TOWER B
32ND TO 33RD FLOOR

# FLOOR PLAN

SAAS
HILLS

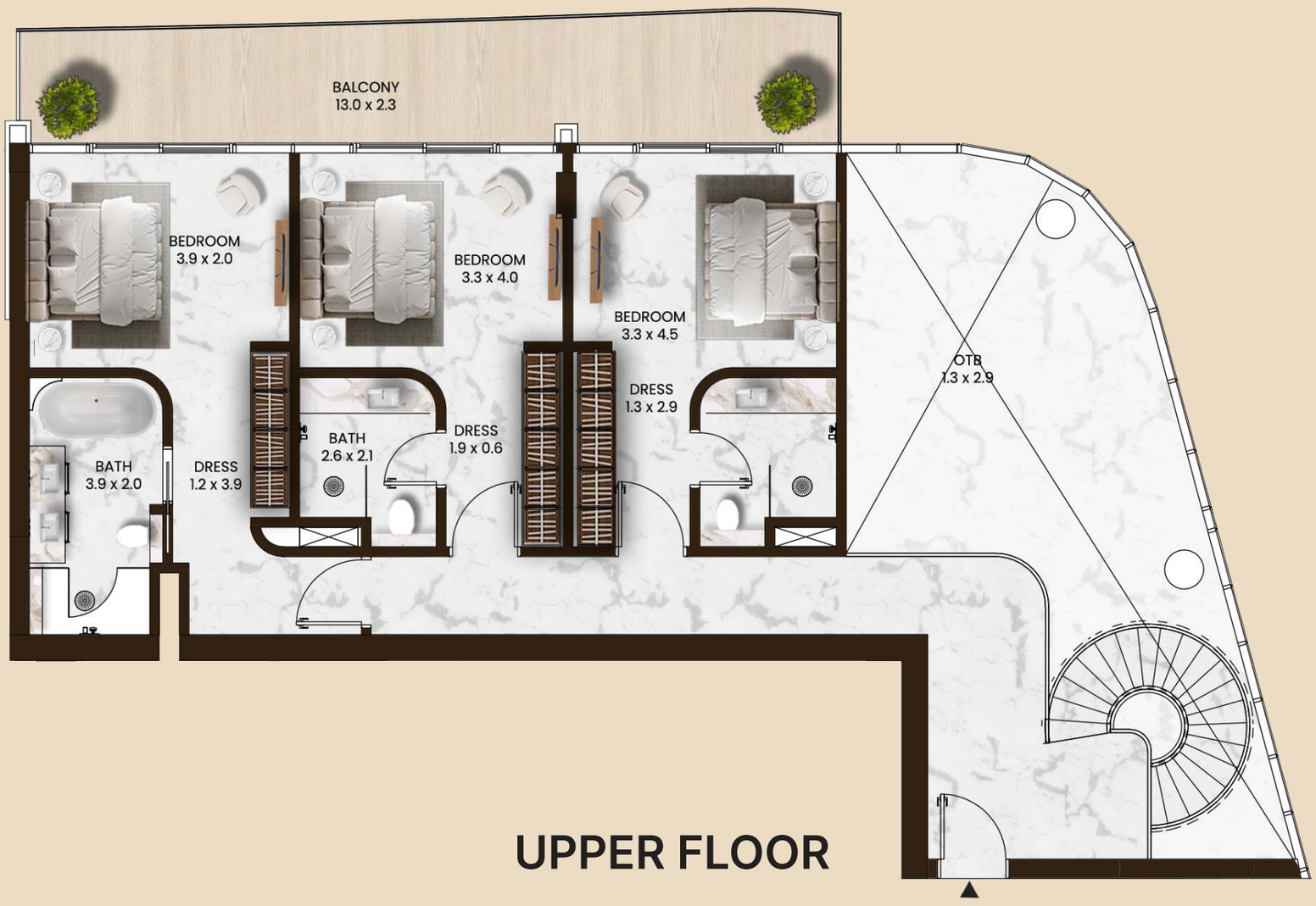


UPPER FLOOR

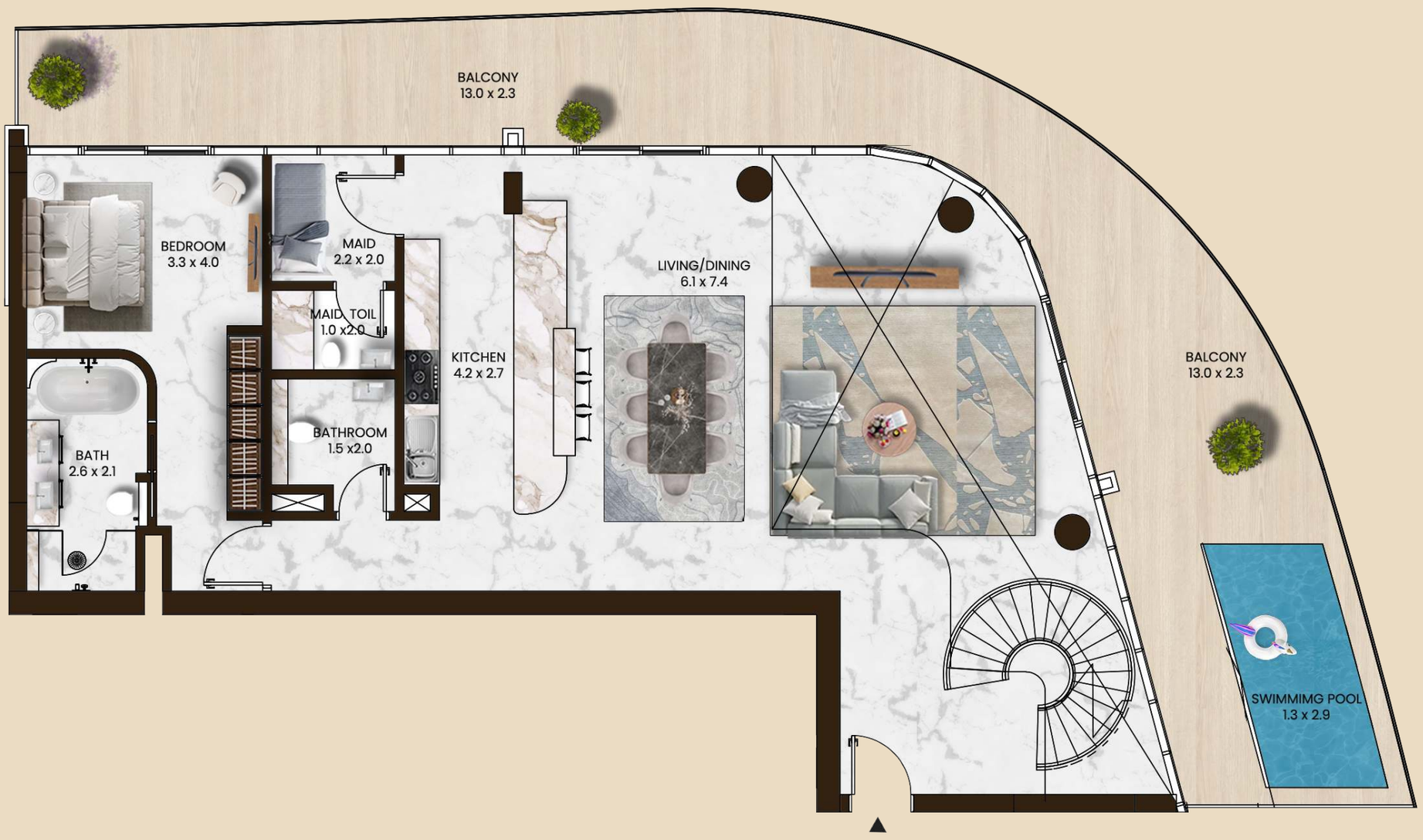


LOWER FLOOR

# 4BHK-5BATH
VB-01

| | |
|---|---|
| INTERNAL LIVING AREA | 2969.22 SQ.FT |
| EXTERNAL LIVING AREA | 1092.32 SQ.FT |
| **TOTAL LIVING AREA** | **4061.55 SQ.FT** |

## KEY PLAN
LEVEL 32 TO 33

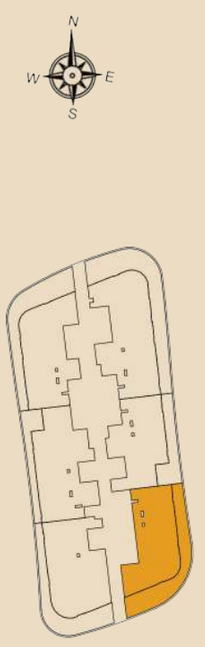


SAAS

The floor plans are for illustrative purposes only and may not be to scale.
All dimensions and layouts are approximate and subject to change.

SAAS
HILLS




## UPPER FLOOR




## LOWER FLOOR

# 4BHK-5BATH
VB-02

| | |
|---|---|
| INTERNAL LIVING AREA | 2861.48 SQ.FT |
| EXTERNAL LIVING AREA | 720.43 SQ.FT |
| **TOTAL LIVING AREA** | **3581.91 SQ.FT** |

## KEY PLAN
LEVEL 32 TO 33



SAAS

The floor plans are for illustrative purposes only and may not be to scale.
All dimensions and layouts are approximate and subject to change.

SAAS
HILLS




## UPPER FLOOR




## LOWER FLOOR

# 4BHK-5BATH
VB-03

| | |
|---|---|
| INTERNAL LIVING AREA | 4091.9 SQ.FT |
| EXTERNAL LIVING AREA | 1494.14 SQ.FT |
| **TOTAL LIVING AREA** | **5586.04 SQ.FT** |

## KEY PLAN
LEVEL 32 TO 33

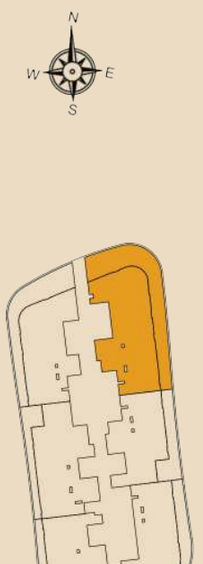


SAAS

The floor plans are for illustrative purposes only and may not be to scale.
All dimensions and layouts are approximate and subject to change.

SAAS
HILLS

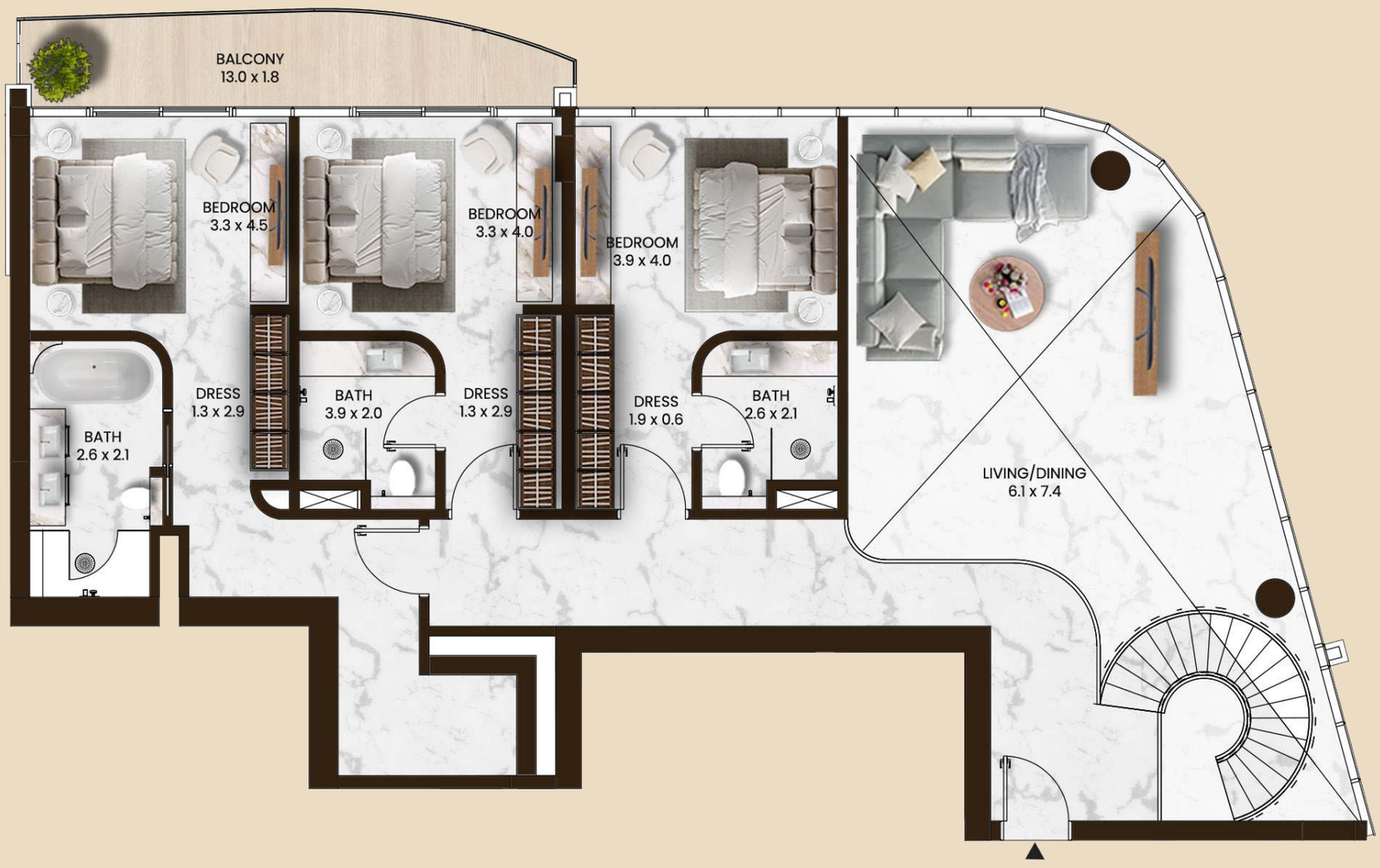


## UPPER FLOOR




## LOWER FLOOR

# 4BHK-5BATH

VB-04

| | |
|---|---|
| INTERNAL LIVING AREA | 3301.08 SQ.FT |
| EXTERNAL LIVING AREA | 1035.27 SQ.FT |
| **TOTAL LIVING AREA** | **4336.35 SQ.FT** |

## KEY PLAN

LEVEL 32 TO 33 TO 32

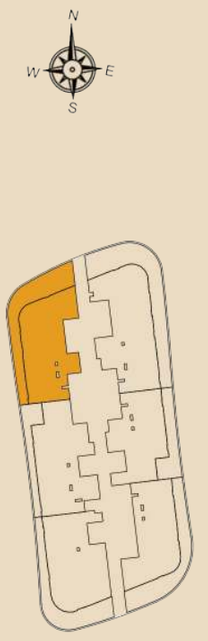


SAAS

The floor plans are for illustrative purposes only and may not be to scale.
All dimensions and layouts are approximate and subject to change.

SAAS
HILLS




UPPER FLOOR

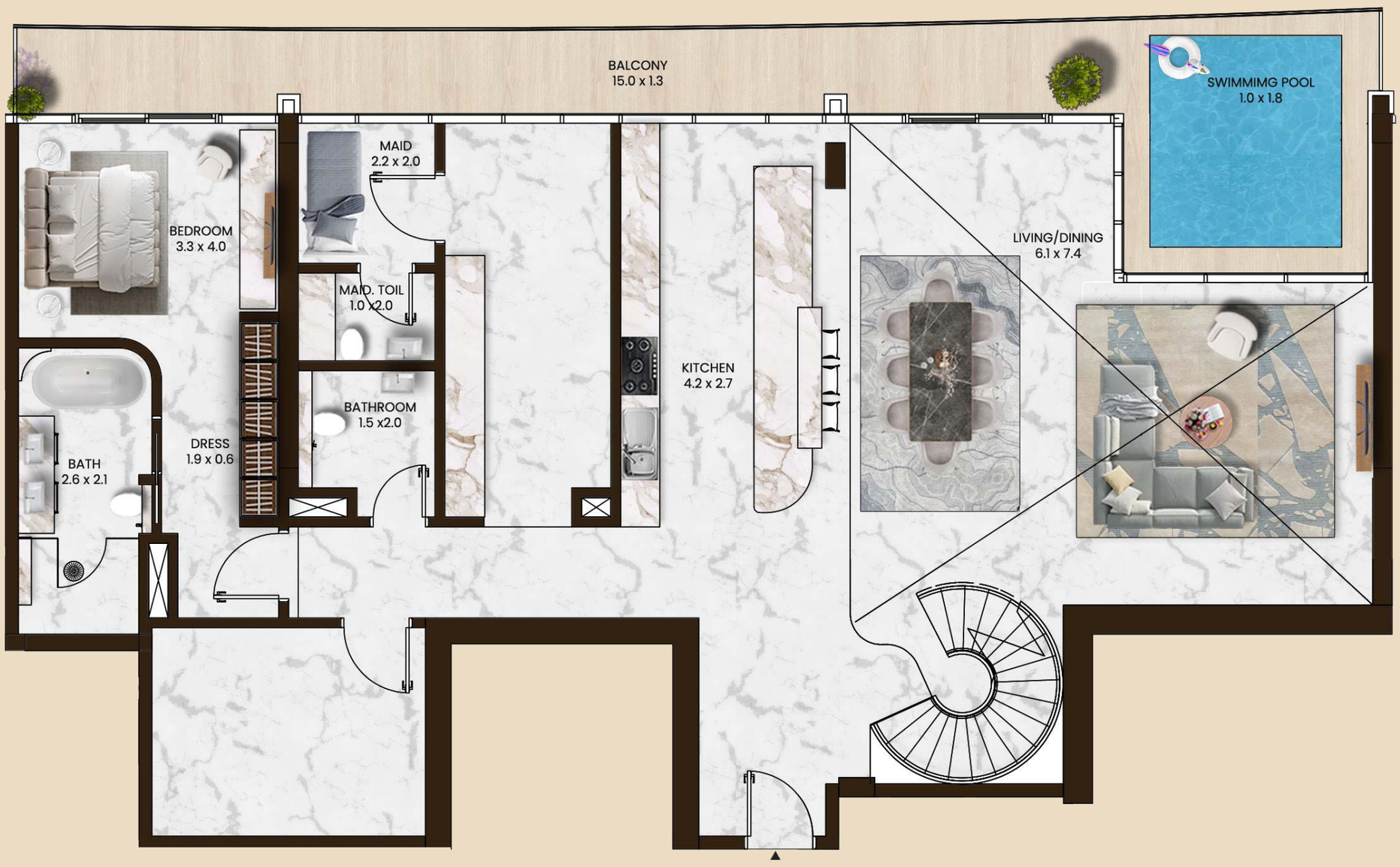


LOWER FLOOR

## 4BHK-5BATH
VB-05

| | |
|---|---|
| INTERNAL LIVING AREA | 3468.02 SQ.FT |
| EXTERNAL LIVING AREA | 571.03 SQ.FT |
| **TOTAL LIVING AREA** | **4039.05 SQ.FT** |

## KEY PLAN
LEVEL 32 TO 33

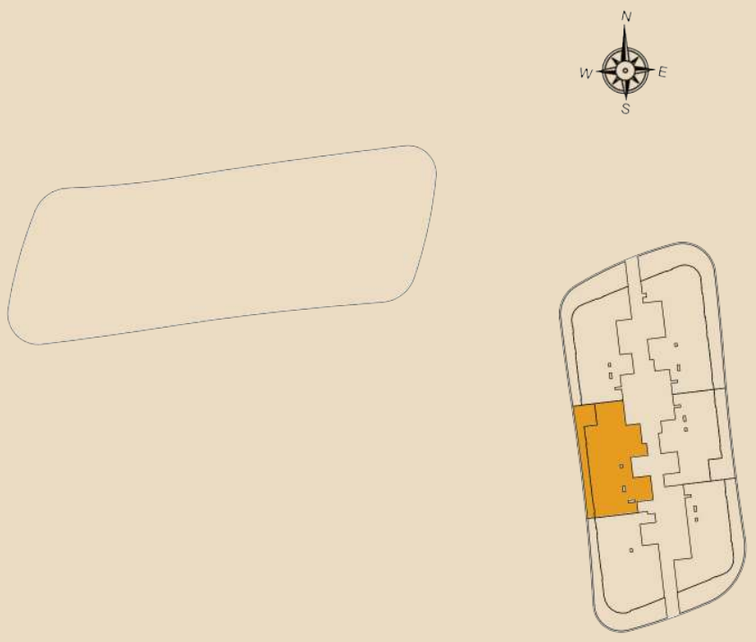

SAAS

The floor plans are for illustrative purposes only and may not be to scale.
All dimensions and layouts are approximate and subject to change.

SAAS
HILLS

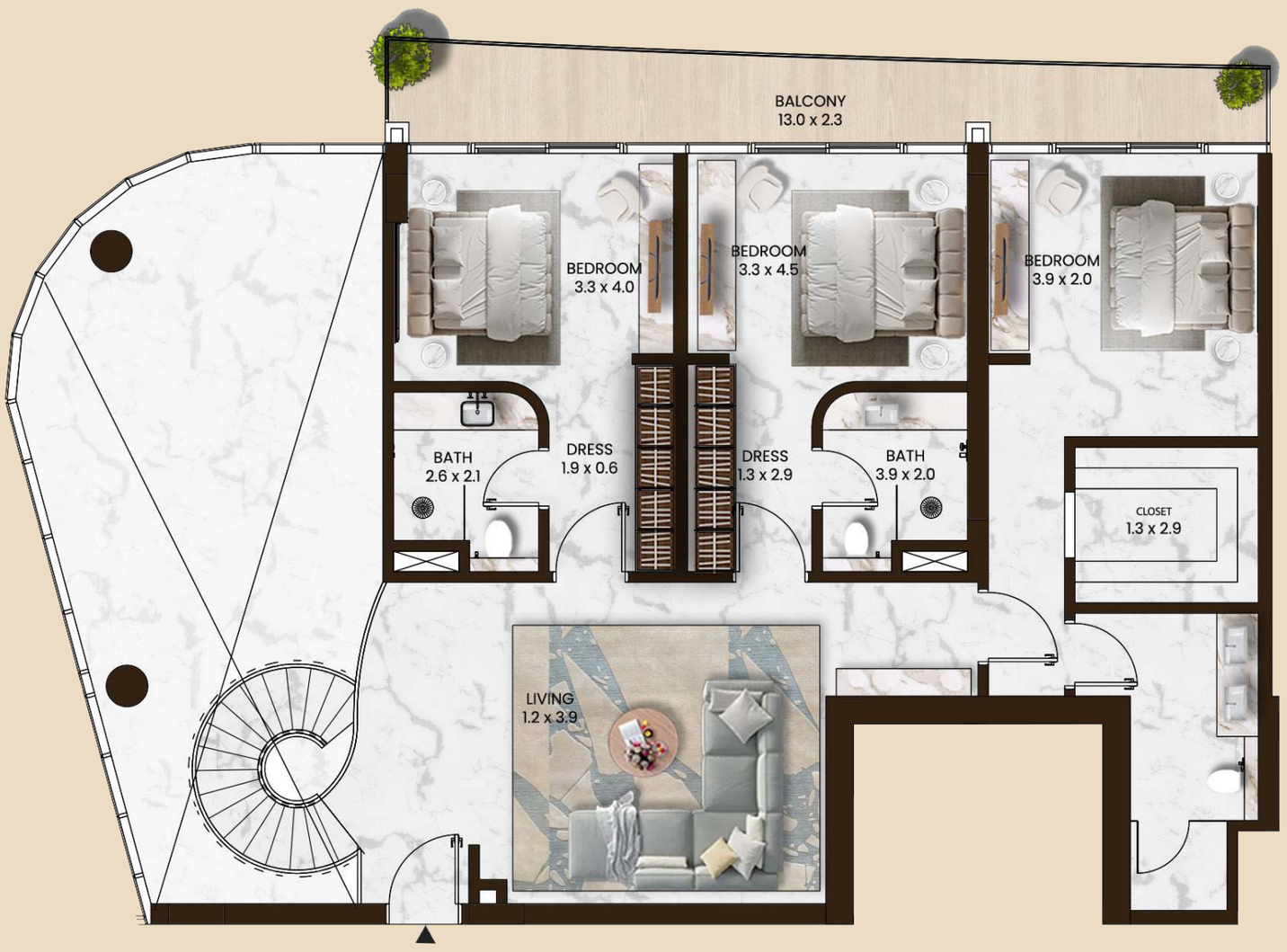


## UPPER FLOOR

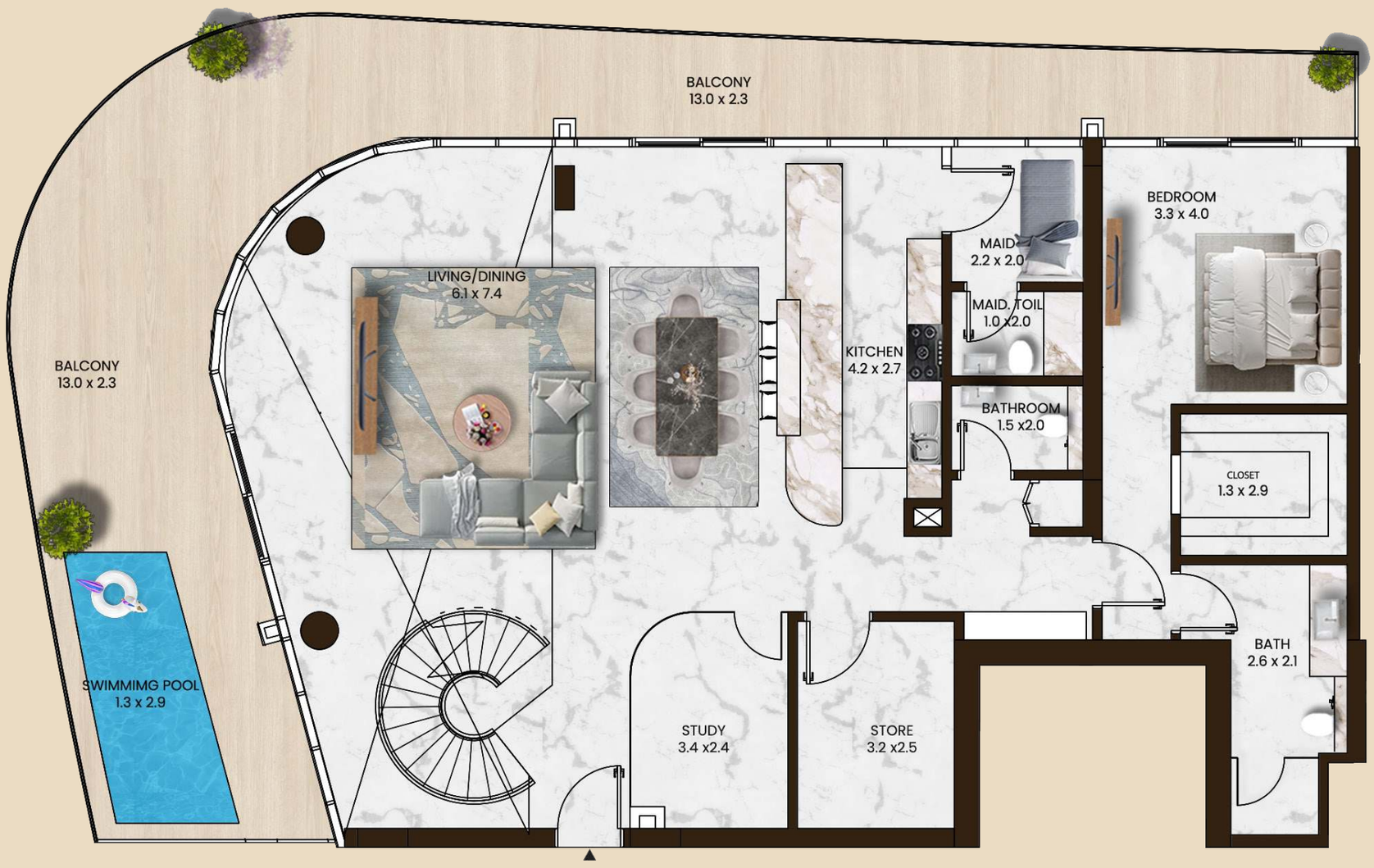


## LOWER FLOOR

# 4BHK-5BATH

VB-06

| | |
|---|---|
| INTERNAL LIVING AREA | 3429.92 SQ.FT |
| EXTERNAL LIVING AREA | 961.97 SQ.FT |
| **TOTAL LIVING AREA** | **4391.89 SQ.FT** |

# KEY PLAN

LEVEL 32 TO 33



SAAS

The floor plans are for illustrative purposes only and may not be to scale.
All dimensions and layouts are approximate and subject to change.

# SAAS
## HILLS

800 27 | saasproperties.com