ANWA

ARIA



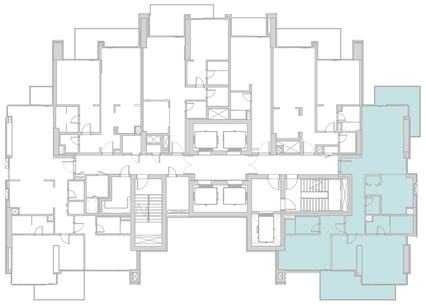

1806
2-BEDROOM APARTMENT

2 BEDROOMS
3 BATHROOMS
1 PARKING SPACE

Terrace	24.82 m²	267 sq.ft
Residence	118.56 m²	1,276 sq.ft
Total	143.38 m²	1,543 sq.ft

The layout representations and interior and exterior decorations in this document are provided for illustrative purposes only. All square footages and dimensions are approximate only and may be subject to change at any time without notice. The square footage indicated herein may exceed the usable floor area. All furnishings, appliances and white goods and their designs, placement and details are subject to change without notice. Omniyat reserves the right to make any changes to the content of this document at any time without notice. Any reference to Omniyat is a reference to Omniyat Properties Seventeen Limited, OP 17 Limited and/or the Omniyat group of companies, as the context requires.

ANWA

ARIA

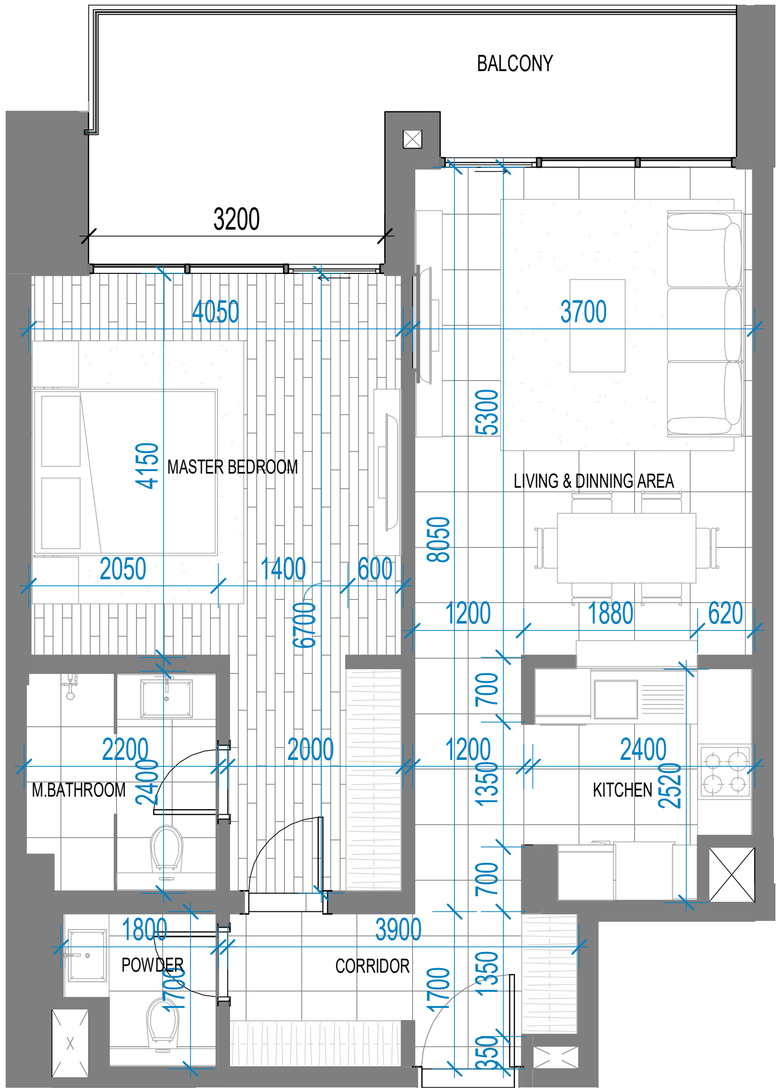



2102
1-BEDROOM APARTMENT

1 BEDROOM
2 BATHROOMS
1 PARKING SPACE

Terrace	16.78 m²	181 sq.ft
Residence	69.82 m²	751 sq.ft
Total	86.60 m²	932 sq.ft

The layout representations and interior and exterior decorations in this document are provided for illustrative purposes only. All square footages and dimensions are approximate only and may be subject to change at any time without notice. The square footage indicated herein may exceed the usable floor area. All furnishings, appliances and white goods and their designs, placement and details are subject to change without notice. Omniyat reserves the right to make any changes to the content of this document at any time without notice. Any reference to Omniyat is a reference to Omniyat Properties Seventeen Limited, OP 17 Limited and/or the Omniyat group of companies, as the context requires.

ANWA

ARIA

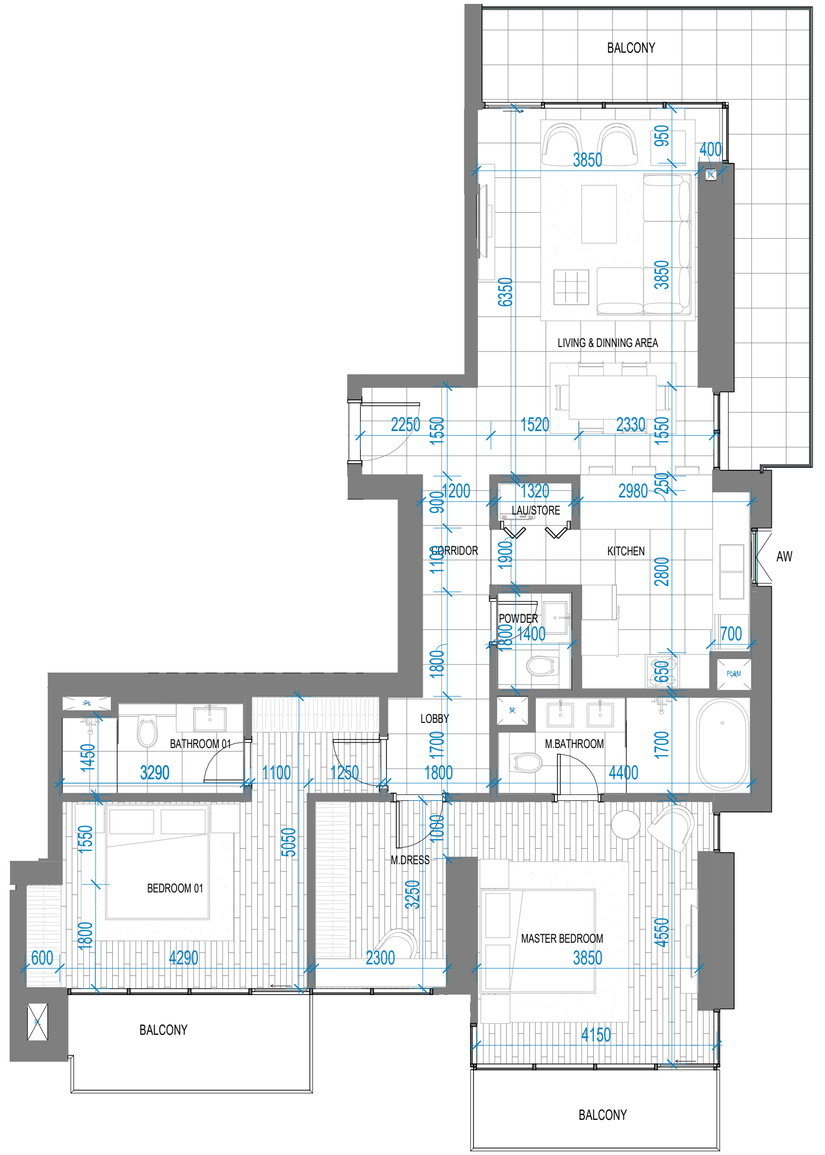



2705
2-BEDROOM APARTMENT

2 BEDROOMS
3 BATHROOMS
1 PARKING SPACE

Terrace	31.47 m²	339 sq.ft
Residence	118.90 m²	1,280 sq.ft
Total	150.37 m²	1,619 sq.ft

The layout representations and interior and exterior decorations in this document are provided for illustrative purposes only. All square footages and dimensions are approximate only and may be subject to change at any time without notice. The square footage indicated herein may exceed the usable floor area. All furnishings, appliances and white goods and their designs, placement and details are subject to change without notice. Omniyat reserves the right to make any changes to the content of this document at any time without notice. Any reference to Omniyat is a reference to Omniyat Properties Seventeen Limited, OP 17 Limited and/or the Omniyat group of companies, as the context requires.

ANWA

ARIA

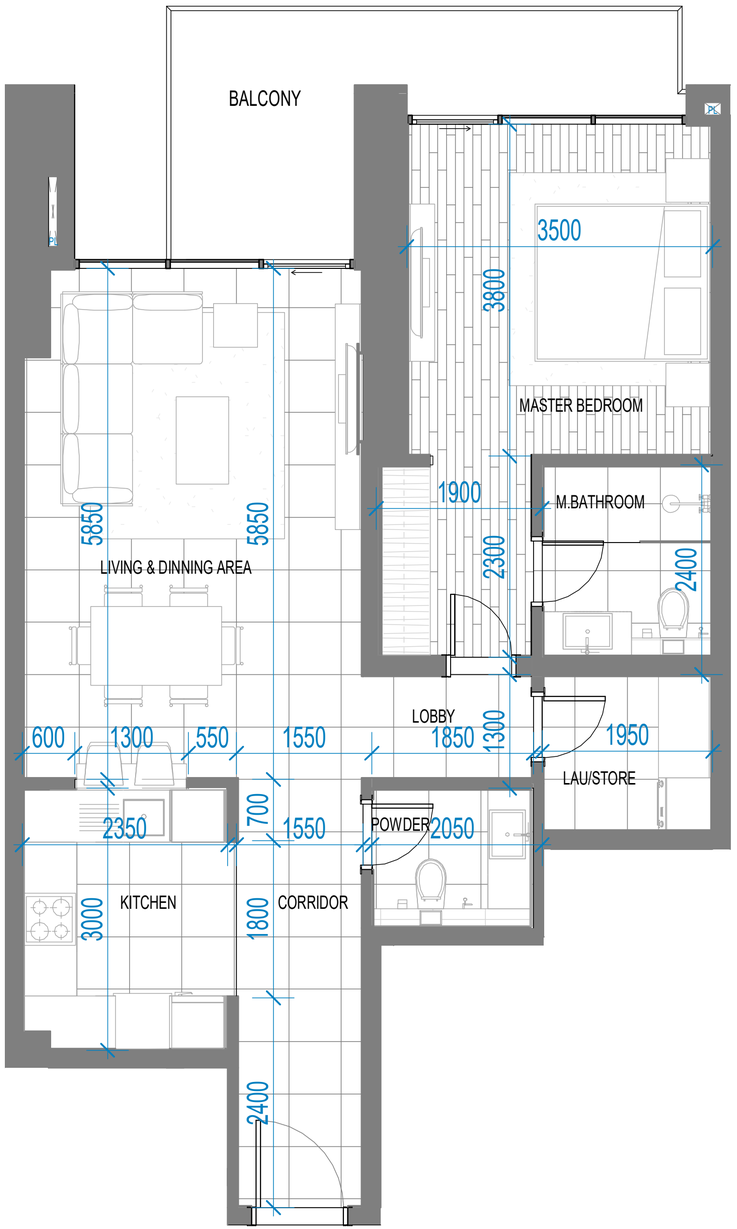

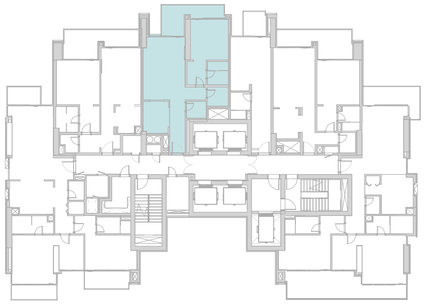

2103
1-BEDROOM APARTMENT

1 BEDROOM
2 BATHROOMS
1 PARKING SPACE

Terrace	12.34 m²	133 sq.ft
Residence	76.62 m²	825 sq.ft
Total	88.96 m²	958 sq.ft

The layout representations and interior and exterior decorations in this document are provided for illustrative purposes only. All square footages and dimensions are approximate only and may be subject to change at any time without notice. The square footage indicated herein may exceed the usable floor area. All furnishings, appliances and white goods and their designs, placement and details are subject to change without notice. Omniyat reserves the right to make any changes to the content of this document at any time without notice. Any reference to Omniyat is a reference to Omniyat Properties Seventeen Limited, OP 17 Limited and/or the Omniyat group of companies, as the context requires.

ANWA

ARIA

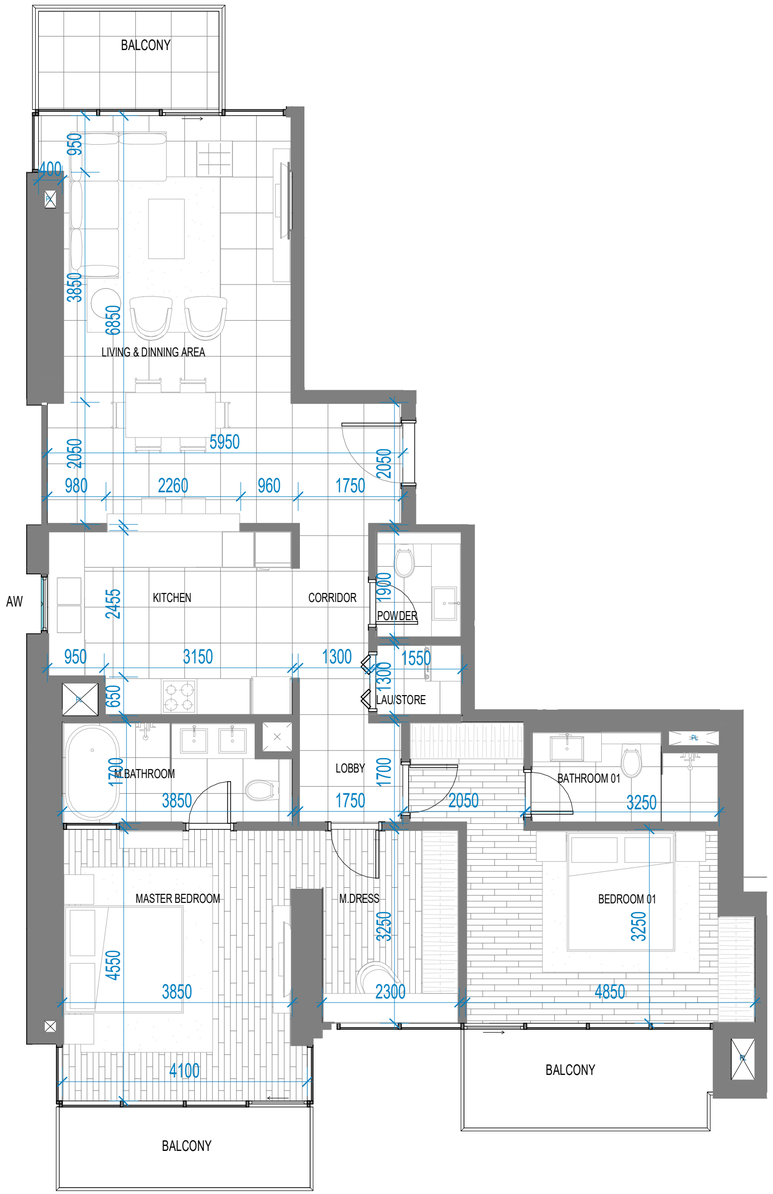

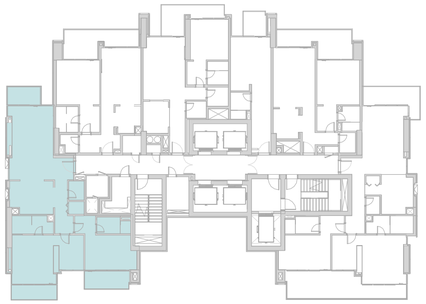

2101
2-BEDROOM APARTMENT

2 BEDROOMS
3 BATHROOMS
1 PARKING SPACE

Terrace	17.89 m²	193 sq.ft
Residence	120.97 m²	1,302 sq.ft
Total	138.86 m²	1,495 sq.ft

The layout representations and interior and exterior decorations in this document are provided for illustrative purposes only. All square footages and dimensions are approximate only and may be subject to change at any time without notice. The square footage indicated herein may exceed the usable floor area. All furnishings, appliances and white goods and their designs, placement and details are subject to change without notice. Omniyat reserves the right to make any changes to the content of this document at any time without notice. Any reference to Omniyat is a reference to Omniyat Properties Seventeen Limited, OP 17 Limited and/or the Omniyat group of companies, as the context requires.

ANWA

ARIA

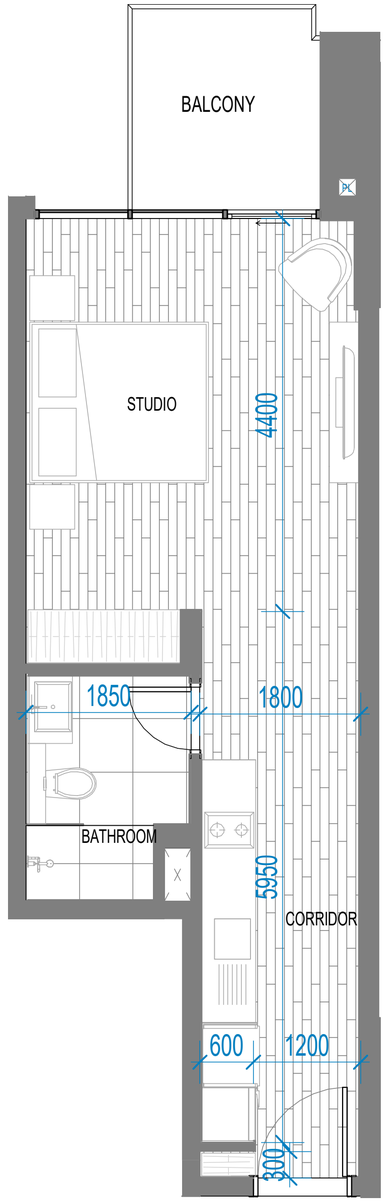

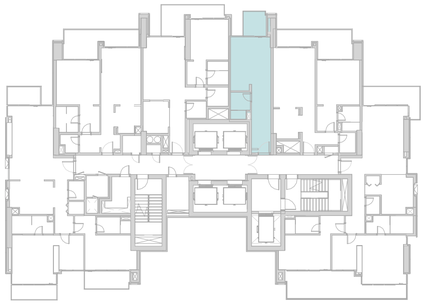

2504 STUDIO APARTMENT

1 BEDROOM
1 BATHROOM
1 PARKING SPACE

Terrace	5.28 m²	57 sq.ft
Residence	37.29 m²	401 sq.ft
Total	42.57 m²	458 sq.ft

The layout representations and interior and exterior decorations in this document are provided for illustrative purposes only. All square footages and dimensions are approximate only and may be subject to change at any time without notice. The square footage indicated herein may exceed the usable floor area. All furnishings, appliances and white goods and their designs, placement and details are subject to change without notice. Omniyat reserves the right to make any changes to the content of this document at any time without notice. Any reference to Omniyat is a reference to Omniyat Properties Seventeen Limited, OP 17 Limited and/or the Omniyat group of companies, as the context requires.

ANWA

ARIA

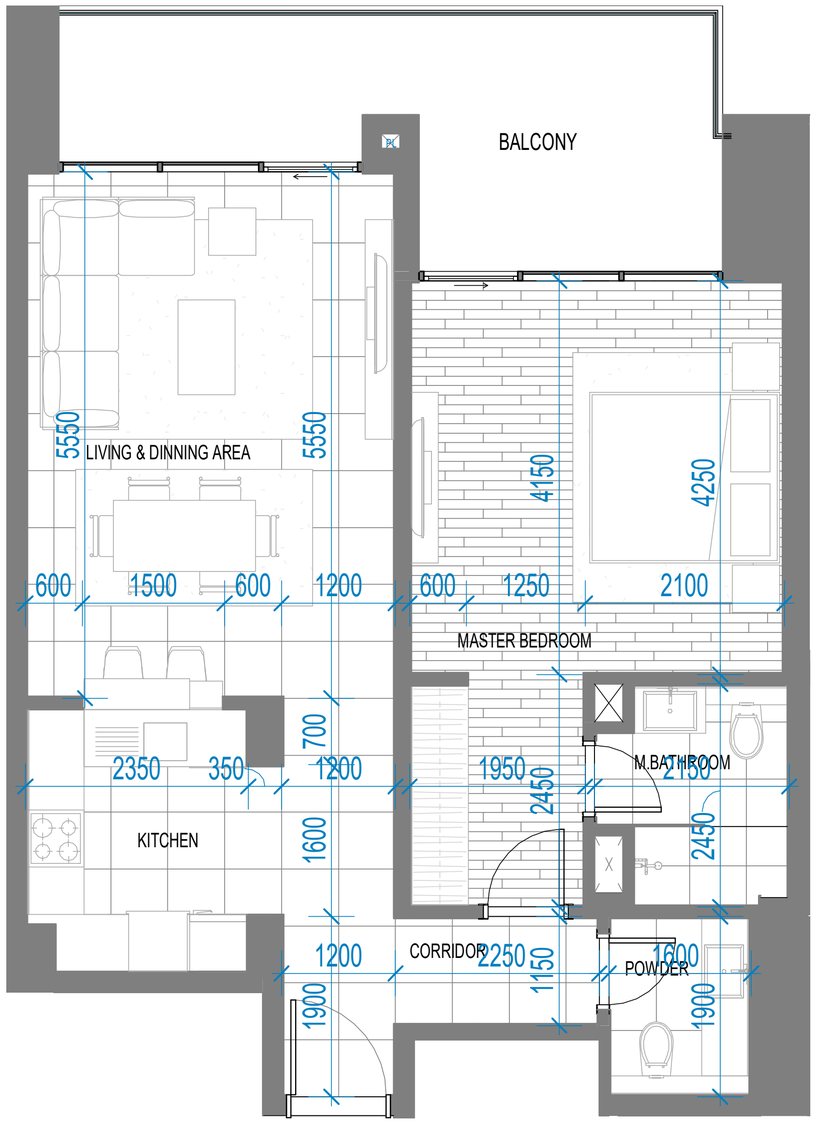



206
1-BEDROOM APARTMENT

1 BEDROOM
2 BATHROOMS
1 PARKING SPACE

Terrace	17.08 m²	184 sq.ft
Residence	70.72 m²	761 sq.ft
Total	87.80 m²	945 sq.ft

The layout representations and interior and exterior decorations in this document are provided for illustrative purposes only. All square footages and dimensions are approximate only and may be subject to change at any time without notice. The square footage indicated herein may exceed the usable floor area. All furnishings, appliances and white goods and their designs, placement and details are subject to change without notice. Omniyat reserves the right to make any changes to the content of this document at any time without notice. Any reference to Omniyat is a reference to Omniyat Properties Seventeen Limited, OP 17 Limited and/or the Omniyat group of companies, as the context requires.

ANWA

ARIA

207
2-BEDROOM APARTMENT

2 BEDROOMS
3 BATHROOMS
1 PARKING SPACE

Terrace	34.93 m²	376 sq.ft
Residence	118.86 m²	1,279 sq.ft
Total	153.79 m²	1,655 sq.ft





The layout representations and interior and exterior decorations in this document are provided for illustrative purposes only. All square footages and dimensions are approximate only and may be subject to change at any time without notice. The square footage indicated herein may exceed the usable floor area. All furnishings, appliances and white goods and their designs, placement and details are subject to change without notice. Omniyat reserves the right to make any changes to the content of this document at any time without notice. Any reference to Omniyat is a reference to Omniyat Properties Seventeen Limited, OP 17 Limited and/or the Omniyat group of companies, as the context requires.

ANWA

ARIA



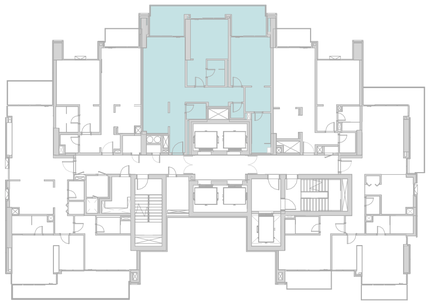

2703
2-BEDROOM APARTMENT

2 BEDROOMS
3 BATHROOMS
1 PARKING SPACE

Terrace	24.92 m²	268 sq.ft
Residence	113.89 m²	1,226 sq.ft
Total	138.81 m²	1,494 sq.ft

The layout representations and interior and exterior decorations in this document are provided for illustrative purposes only. All square footages and dimensions are approximate only and may be subject to change at any time without notice. The square footage indicated herein may exceed the usable floor area. All furnishings, appliances and white goods and their designs, placement and details are subject to change without notice. Omniyat reserves the right to make any changes to the content of this document at any time without notice. Any reference to Omniyat is a reference to Omniyat Properties Seventeen Limited, OP 17 Limited and/or the Omniyat group of companies, as the context requires.

ANWA

ARIA

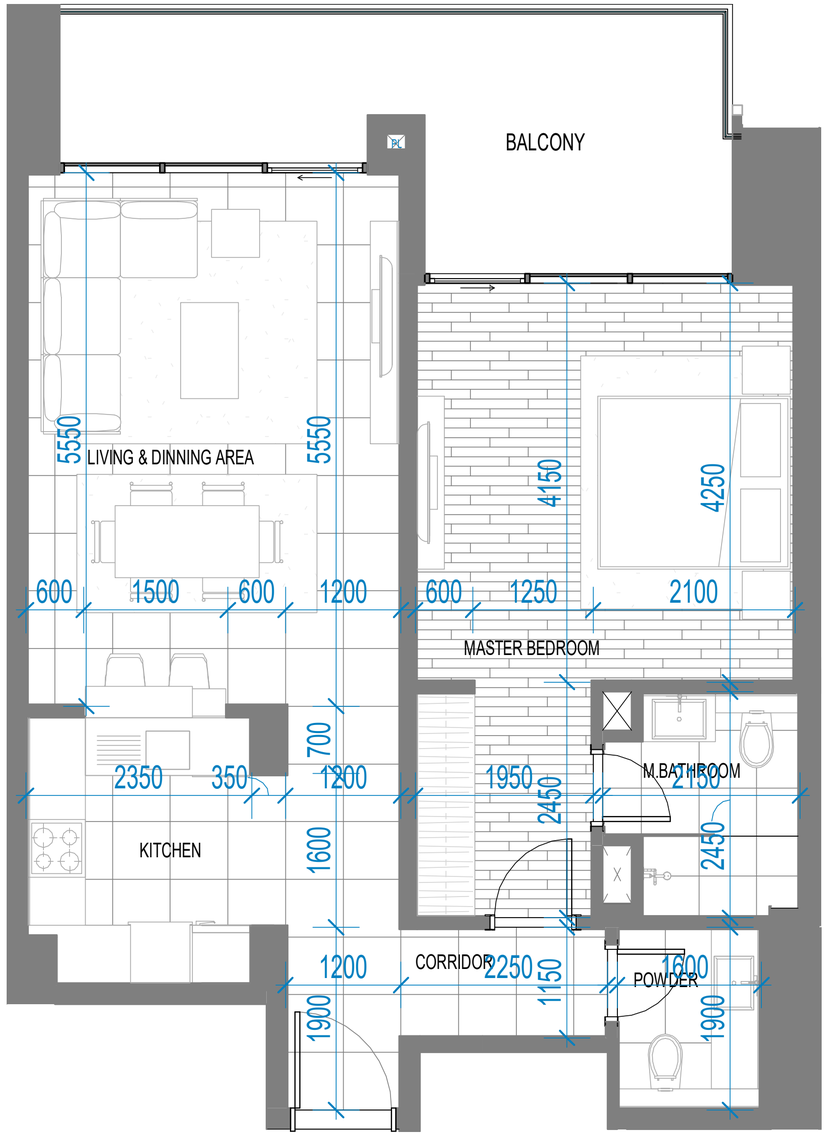



2105
1-BEDROOM APARTMENT

1 BEDROOM
2 BATHROOMS
1 PARKING SPACE

Terrace	17.08 m²	184 sq.ft
Residence	70.72 m²	761 sq.ft
Total	87.80 m²	945 sq.ft

The layout representations and interior and exterior decorations in this document are provided for illustrative purposes only. All square footages and dimensions are approximate only and may be subject to change at any time without notice. The square footage indicated herein may exceed the usable floor area. All furnishings, appliances and white goods and their designs, placement and details are subject to change without notice. Omniyat reserves the right to make any changes to the content of this document at any time without notice. Any reference to Omniyat is a reference to Omniyat Properties Seventeen Limited, OP 17 Limited and/or the Omniyat group of companies, as the context requires.

ANWA

ARIA

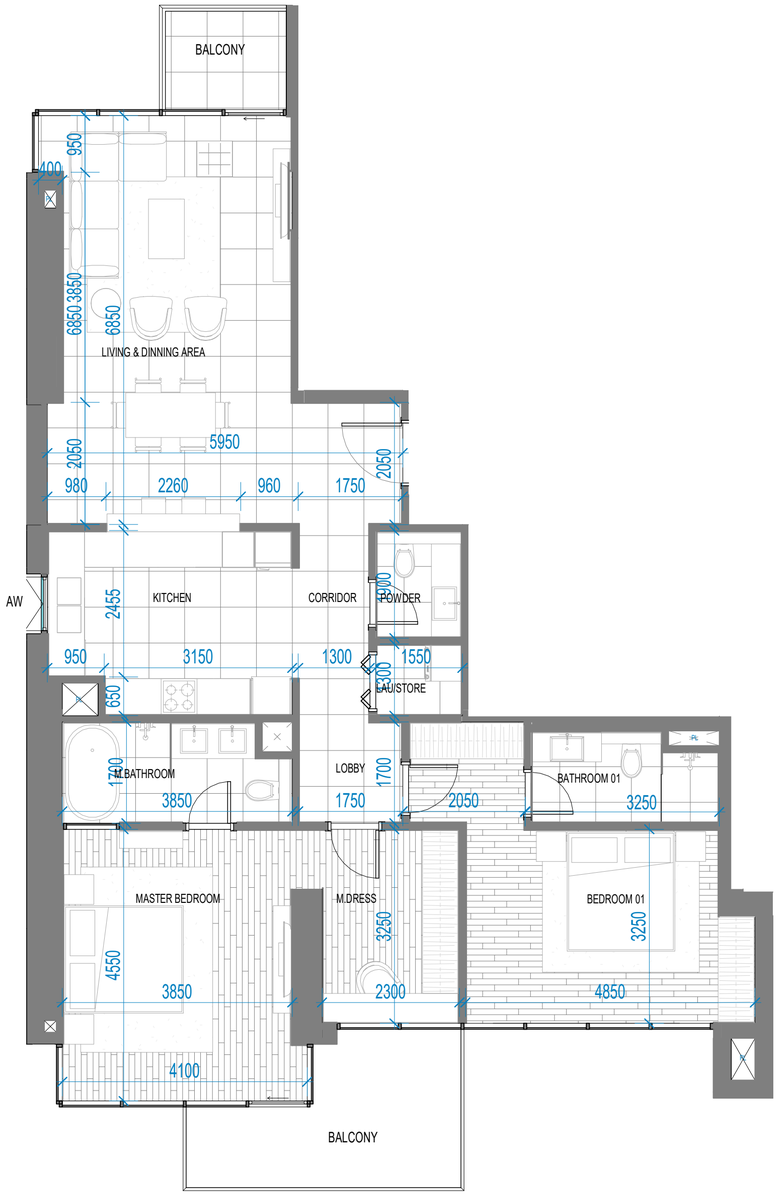

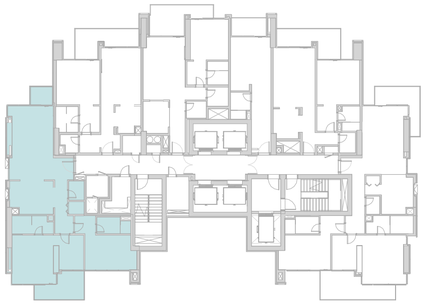

1801
2-BEDROOM APARTMENT

2 BEDROOMS
3 BATHROOMS
1 PARKING SPACE

Terrace	14.66 m²	158 sq.ft
Residence	120.97 m²	1,302 sq.ft
Total	135.63 m²	1,460 sq.ft

The layout representations and interior and exterior decorations in this document are provided for illustrative purposes only. All square footages and dimensions are approximate only and may be subject to change at any time without notice. The square footage indicated herein may exceed the usable floor area. All furnishings, appliances and white goods and their designs, placement and details are subject to change without notice. Omniyat reserves the right to make any changes to the content of this document at any time without notice. Any reference to Omniyat is a reference to Omniyat Properties Seventeen Limited, OP 17 Limited and/or the Omniyat group of companies, as the context requires.

ANWA

ARIA

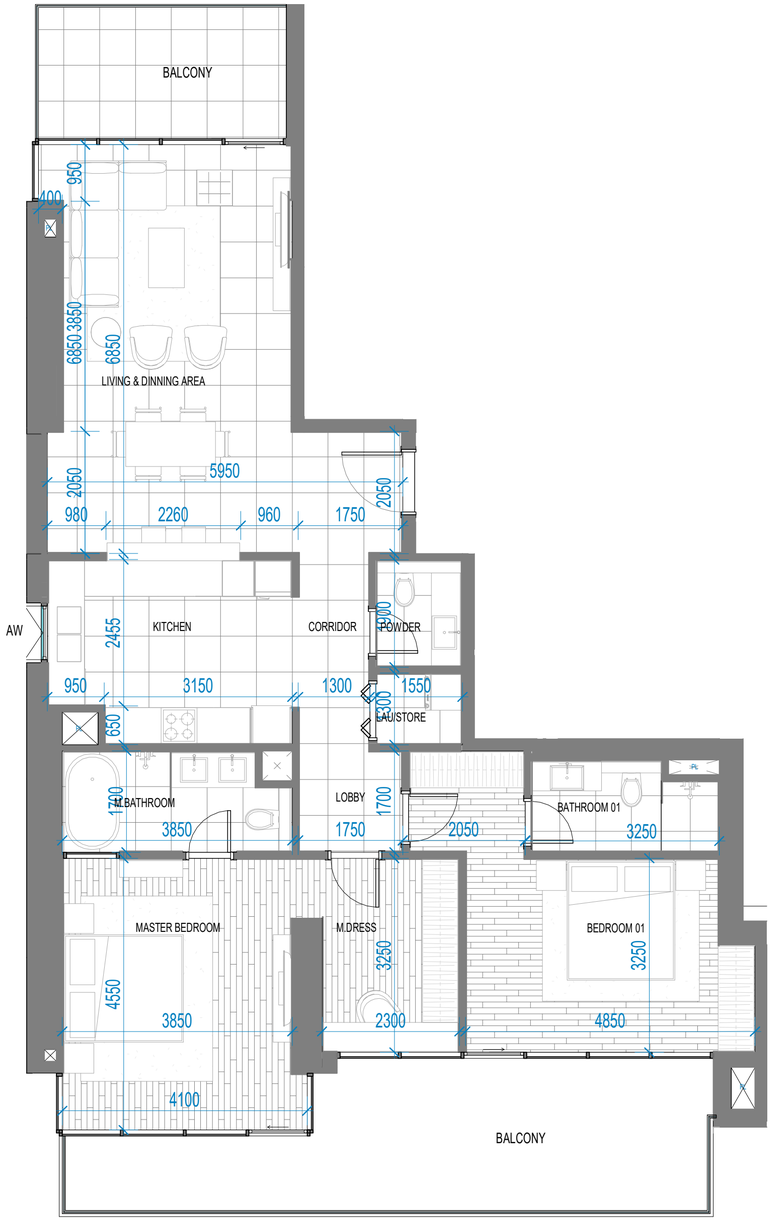

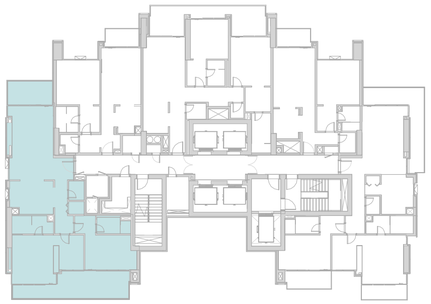

2701
2-BEDROOM APARTMENT

2 BEDROOMS
3 BATHROOMS
1 PARKING SPACE

Terrace	32.01 m²	345 sq.ft
Residence	121.01 m²	1,302 sq.ft
Total	153.02 m²	1,647 sq.ft

The layout representations and interior and exterior decorations in this document are provided for illustrative purposes only. All square footages and dimensions are approximate only and may be subject to change at any time without notice. The square footage indicated herein may exceed the usable floor area. All furnishings, appliances and white goods and their designs, placement and details are subject to change without notice. Omniyat reserves the right to make any changes to the content of this document at any time without notice. Any reference to Omniyat is a reference to Omniyat Properties Seventeen Limited, OP 17 Limited and/or the Omniyat group of companies, as the context requires.

ANWA

ARIA

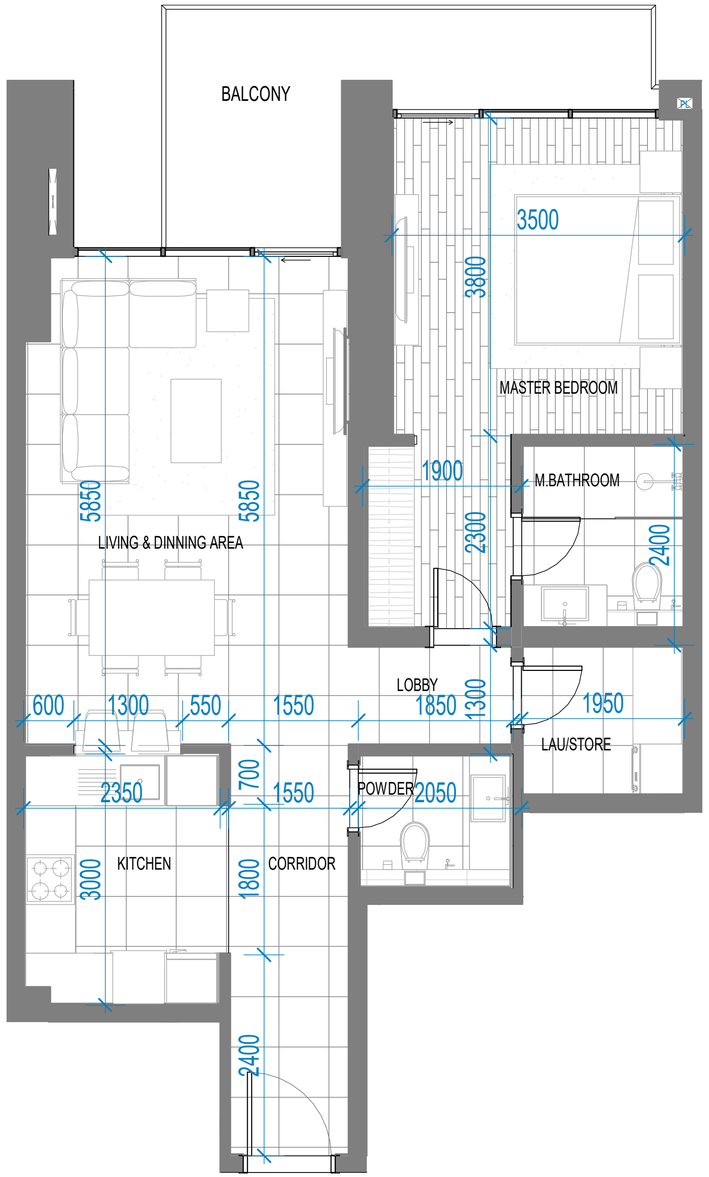



204
1-BEDROOM APARTMENT

1 BEDROOM
2 BATHROOMS
1 PARKING SPACE

Terrace	12.34 m²	133 sq.ft
Residence	76.59 m²	824 sq.ft
Total	88.93 m²	957 sq.ft

The layout representations and interior and exterior decorations in this document are provided for illustrative purposes only. All square footages and dimensions are approximate only and may be subject to change at any time without notice. The square footage indicated herein may exceed the usable floor area. All furnishings, appliances and white goods and their designs, placement and details are subject to change without notice. Omniyat reserves the right to make any changes to the content of this document at any time without notice. Any reference to Omniyat is a reference to Omniyat Properties Seventeen Limited, OP 17 Limited and/or the Omniyat group of companies, as the context requires.

ANWA

ARIA





2106
2-BEDROOM APARTMENT

2 BEDROOMS
3 BATHROOMS
1 PARKING SPACE

Terrace	34.92 m²	375 sq.ft
Residence	118.87 m²	1,280 sq.ft
Total	153.79 m²	1,655 sq.ft

The layout representations and interior and exterior decorations in this document are provided for illustrative purposes only. All square footages and dimensions are approximate only and may be subject to change at any time without notice. The square footage indicated herein may exceed the usable floor area. All furnishings, appliances and white goods and their designs, placement and details are subject to change without notice. Omniyat reserves the right to make any changes to the content of this document at any time without notice. Any reference to Omniyat is a reference to Omniyat Properties Seventeen Limited, OP 17 Limited and/or the Omniyat group of companies, as the context requires.

ANWA

ARIA



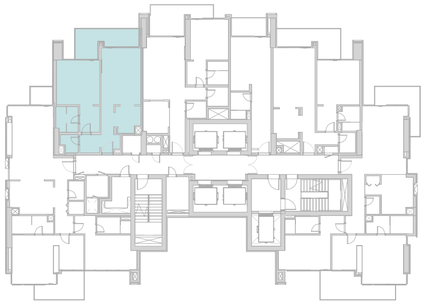

1802
1-BEDROOM APARTMENT

1 BEDROOM
2 BATHROOMS
1 PARKING SPACE

Terrace	13.44 m²	145 sq.ft
Residence	69.82 m²	751 sq.ft
Total	83.26 m²	896 sq.ft

The layout representations and interior and exterior decorations in this document are provided for illustrative purposes only. All square footages and dimensions are approximate only and may be subject to change at any time without notice. The square footage indicated herein may exceed the usable floor area. All furnishings, appliances and white goods and their designs, placement and details are subject to change without notice. Omniyat reserves the right to make any changes to the content of this document at any time without notice. Any reference to Omniyat is a reference to Omniyat Properties Seventeen Limited, OP 17 Limited and/or the Omniyat group of companies, as the context requires.

ANWA

ARIA

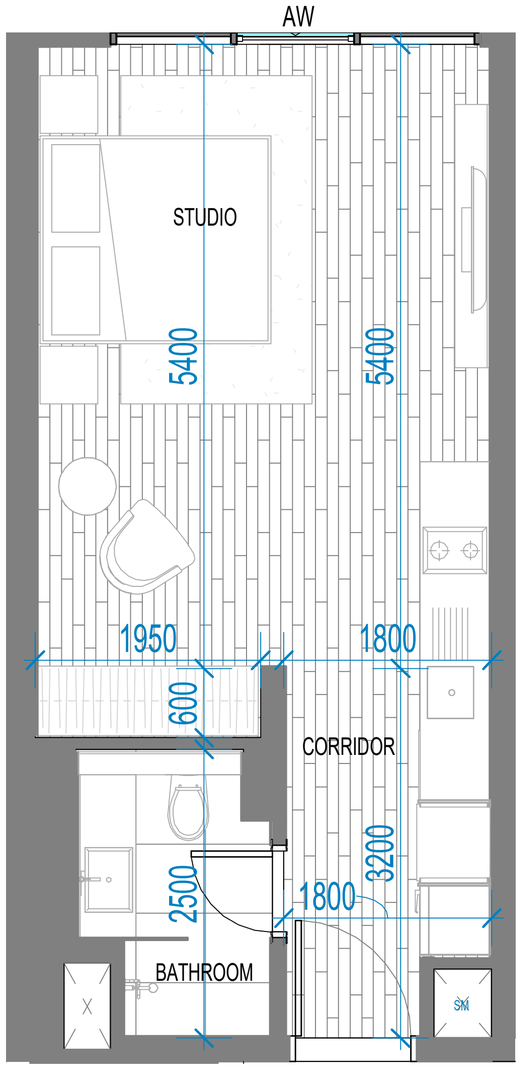

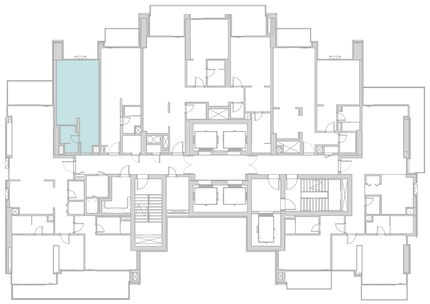

402 STUDIO APARTMENT

1 BEDROOM
1 BATHROOM
1 PARKING SPACE

Residence	34.52 m²	372 sq.ft
Total	34.52 m²	372 sq.ft

The layout representations and interior and exterior decorations in this document are provided for illustrative purposes only. All square footages and dimensions are approximate only and may be subject to change at any time without notice. The square footage indicated herein may exceed the usable floor area. All furnishings, appliances and white goods and their designs, placement and details are subject to change without notice. Omniyat reserves the right to make any changes to the content of this document at any time without notice. Any reference to Omniyat is a reference to Omniyat Properties Seventeen Limited, OP 17 Limited and/or the Omniyat group of companies, as the context requires.

ANWA

ARIA

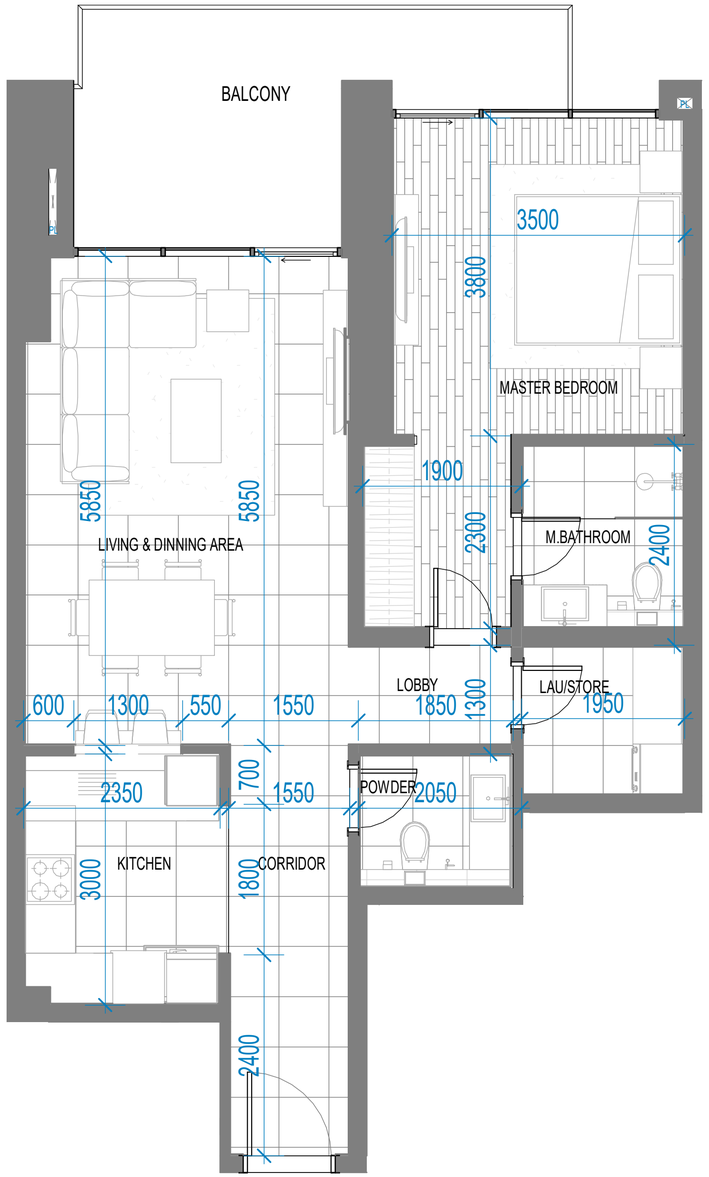

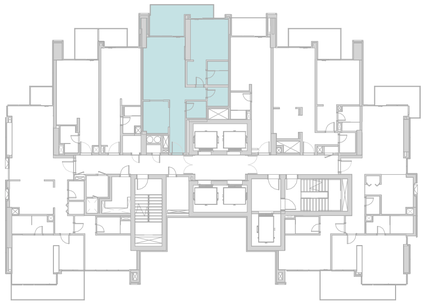

504
1-BEDROOM APARTMENT

1 BEDROOM
2 BATHROOMS
1 PARKING SPACE

Terrace	14.01 m²	151 sq.ft
Residence	76.47 m²	823 sq.ft
Total	90.48 m²	974 sq.ft

The layout representations and interior and exterior decorations in this document are provided for illustrative purposes only. All square footages and dimensions are approximate only and may be subject to change at any time without notice. The square footage indicated herein may exceed the usable floor area. All furnishings, appliances and white goods and their designs, placement and details are subject to change without notice. Omniyat reserves the right to make any changes to the content of this document at any time without notice. Any reference to Omniyat is a reference to Omniyat Properties Seventeen Limited, OP 17 Limited and/or the Omniyat group of companies, as the context requires.

ANWA

ARIA

2406
2-BEDROOM APARTMENT

2 BEDROOMS
3 BATHROOMS
1 PARKING SPACE

Terrace	22.42 m²	241 sq.ft
Residence	118.87 m²	1,280 sq.ft
Total	141.29 m²	1,521 sq.ft





The layout representations and interior and exterior decorations in this document are provided for illustrative purposes only. All square footages and dimensions are approximate only and may be subject to change at any time without notice. The square footage indicated herein may exceed the usable floor area. All furnishings, appliances and white goods and their designs, placement and details are subject to change without notice. Omniyat reserves the right to make any changes to the content of this document at any time without notice. Any reference to Omniyat is a reference to Omniyat Properties Seventeen Limited, OP 17 Limited and/or the Omniyat group of companies, as the context requires.

ANWA

ARIA

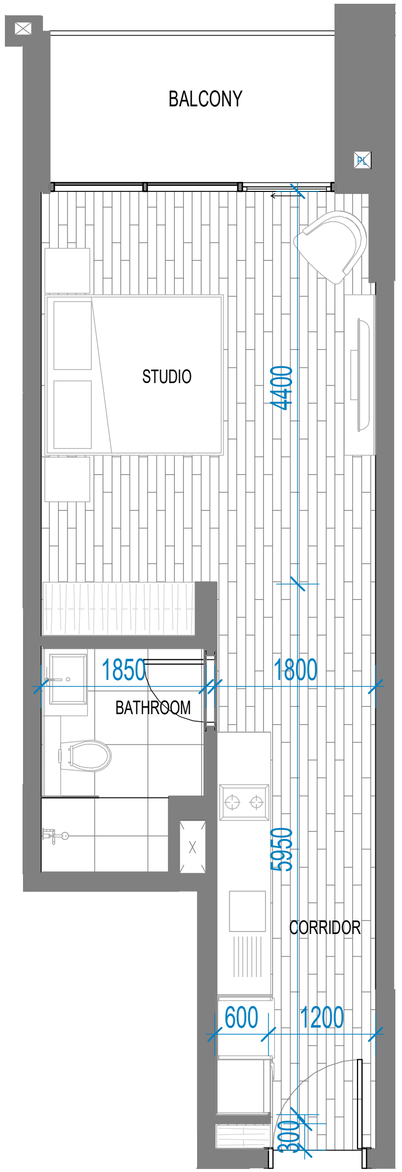

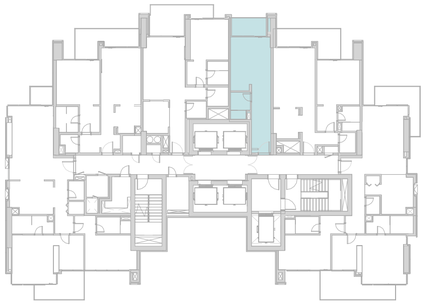

2604 STUDIO APARTMENT

1 BEDROOM
1 BATHROOM
1 PARKING SPACE

Terrace	6.03 m²	65 sq.ft
Residence	37.29 m²	401 sq.ft
Total	43.32 m²	466 sq.ft

The layout representations and interior and exterior decorations in this document are provided for illustrative purposes only. All square footages and dimensions are approximate only and may be subject to change at any time without notice. The square footage indicated herein may exceed the usable floor area. All furnishings, appliances and white goods and their designs, placement and details are subject to change without notice. Omniyat reserves the right to make any changes to the content of this document at any time without notice. Any reference to Omniyat is a reference to Omniyat Properties Seventeen Limited, OP 17 Limited and/or the Omniyat group of companies, as the context requires.

ANWA

ARIA

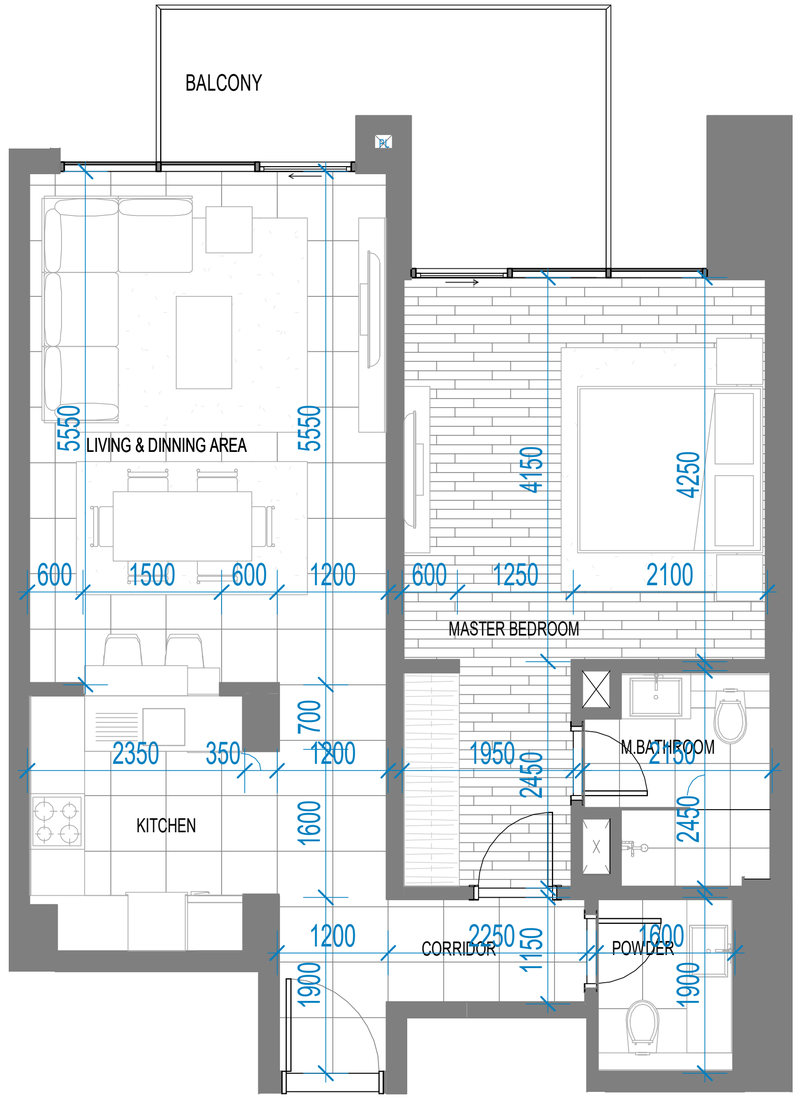

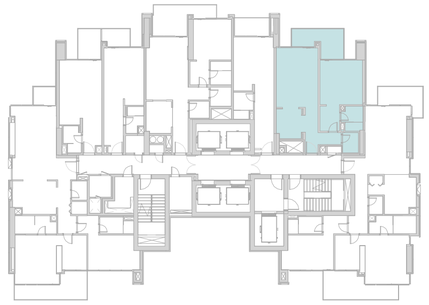

506
1-BEDROOM APARTMENT

1 BEDROOM
2 BATHROOMS
1 PARKING SPACE

Terrace	11.5 m²	124 sq.ft
Residence	70.71 m²	761 sq.ft
Total	82.21 m²	885 sq.ft

The layout representations and interior and exterior decorations in this document are provided for illustrative purposes only. All square footages and dimensions are approximate only and may be subject to change at any time without notice. The square footage indicated herein may exceed the usable floor area. All furnishings, appliances and white goods and their designs, placement and details are subject to change without notice. Omniyat reserves the right to make any changes to the content of this document at any time without notice. Any reference to Omniyat is a reference to Omniyat Properties Seventeen Limited, OP 17 Limited and/or the Omniyat group of companies, as the context requires.

ANWA

ARIA

507
2-BEDROOM APARTMENT

2 BEDROOMS
3 BATHROOMS
1 PARKING SPACE

Terrace	22.42 m²	241 sq.ft
Residence	118.87 m²	1,280 sq.ft
Total	141.29 M²	1,521 sq.ft



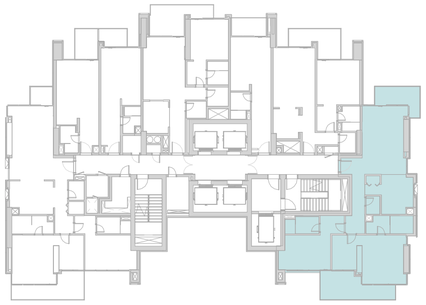

The layout representations and interior and exterior decorations in this document are provided for illustrative purposes only. All square footages and dimensions are approximate only and may be subject to change at any time without notice. The square footage indicated herein may exceed the usable floor area. All furnishings, appliances and white goods and their designs, placement and details are subject to change without notice. Omniyat reserves the right to make any changes to the content of this document at any time without notice. Any reference to Omniyat is a reference to Omniyat Properties Seventeen Limited, OP 17 Limited and/or the Omniyat group of companies, as the context requires.

ANWA

ARIA

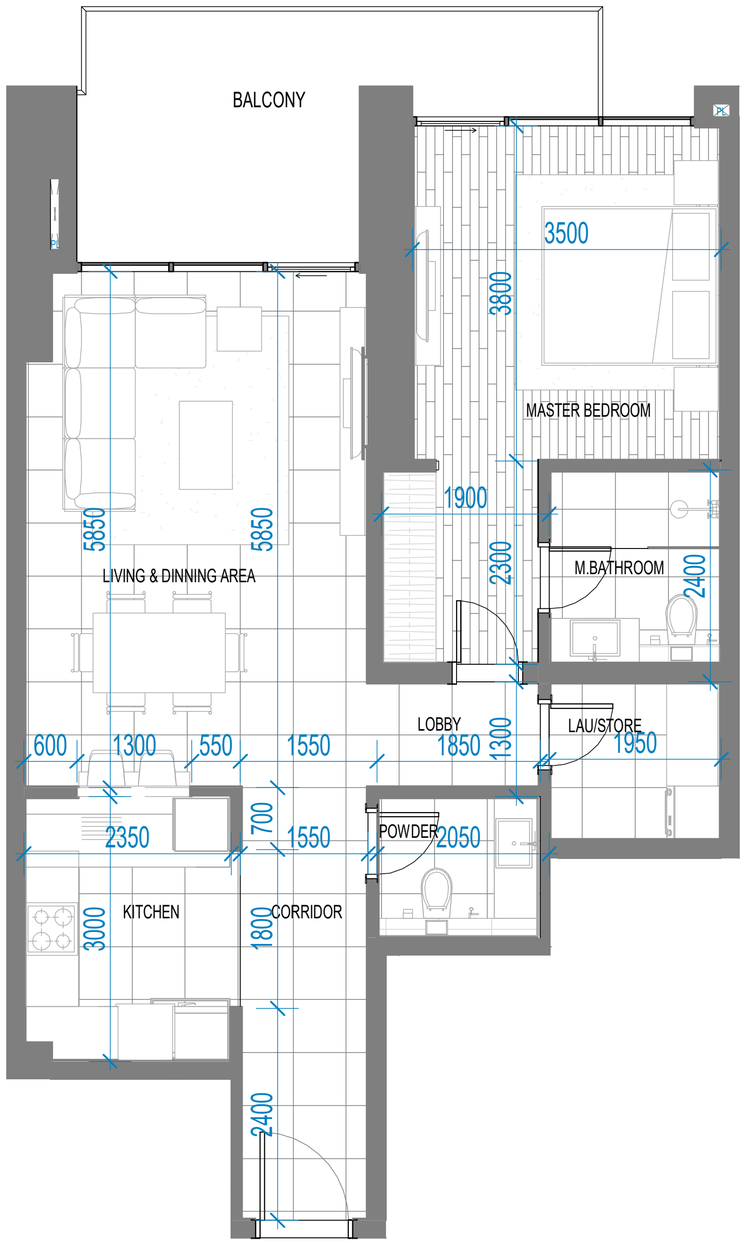

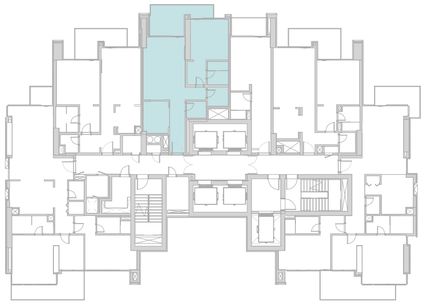

2403
1-BEDROOM APARTMENT

1 BEDROOM
2 BATHROOMS
1 PARKING SPACE

Terrace	14.01 m²	151 sq.ft
Residence	76.47 m²	823 sq.ft
Total	90.48 m²	974 sq.ft

The layout representations and interior and exterior decorations in this document are provided for illustrative purposes only. All square footages and dimensions are approximate only and may be subject to change at any time without notice. The square footage indicated herein may exceed the usable floor area. All furnishings, appliances and white goods and their designs, placement and details are subject to change without notice. Omniyat reserves the right to make any changes to the content of this document at any time without notice. Any reference to Omniyat is a reference to Omniyat Properties Seventeen Limited, OP 17 Limited and/or the Omniyat group of companies, as the context requires.

ANWA

ARIA

2402
1-BEDROOM APARTMENT

1 BEDROOM
2 BATHROOMS
1 PARKING SPACE

Terrace	11.50 m²	124 sq.ft
Residence	69.82 m²	751 sq.ft
Total	81.32 m²	875 sq.ft

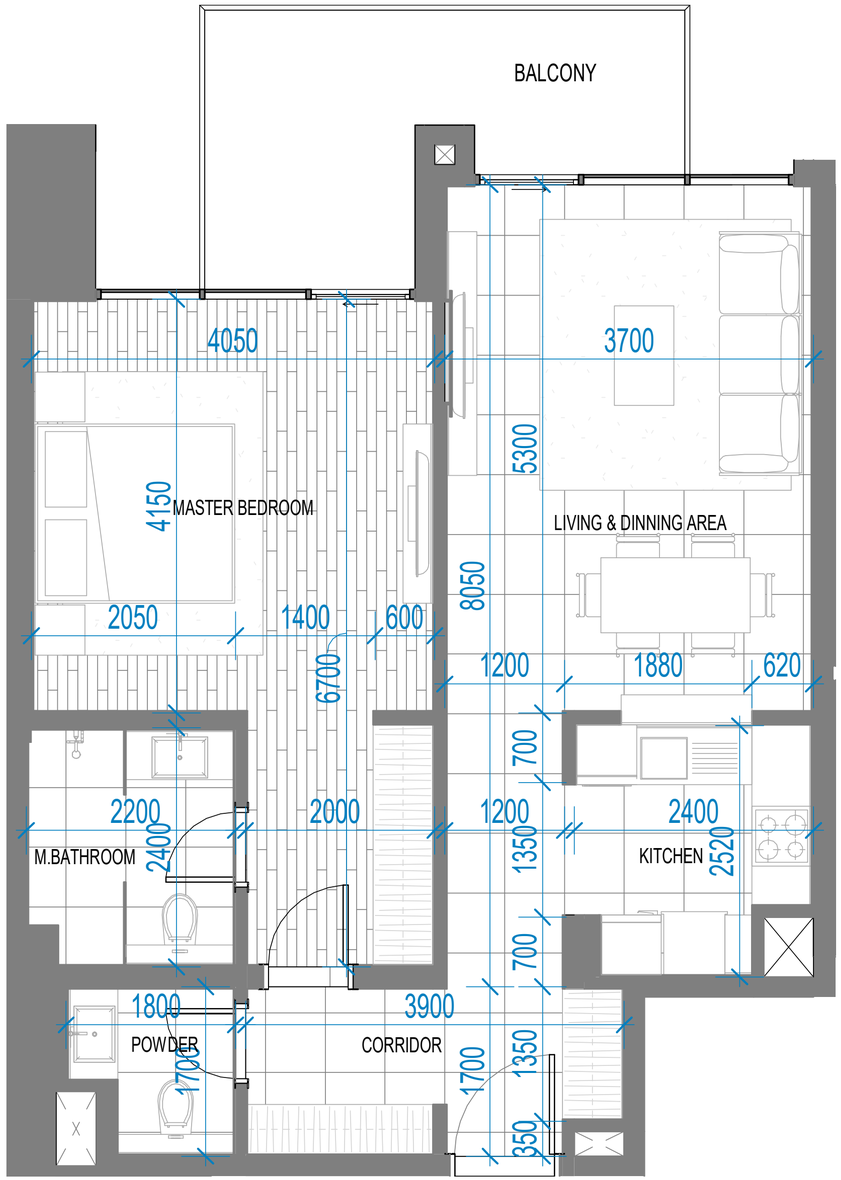

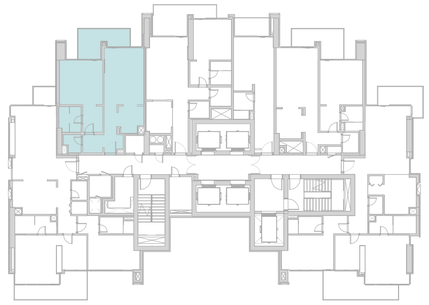

The layout representations and interior and exterior decorations in this document are provided for illustrative purposes only. All square footages and dimensions are approximate only and may be subject to change at any time without notice. The square footage indicated herein may exceed the usable floor area. All furnishings, appliances and white goods and their designs, placement and details are subject to change without notice. Omniyat reserves the right to make any changes to the content of this document at any time without notice. Any reference to Omniyat is a reference to Omniyat Properties Seventeen Limited, OP 17 Limited and/or the Omniyat group of companies, as the context requires.

ANWA

ARIA

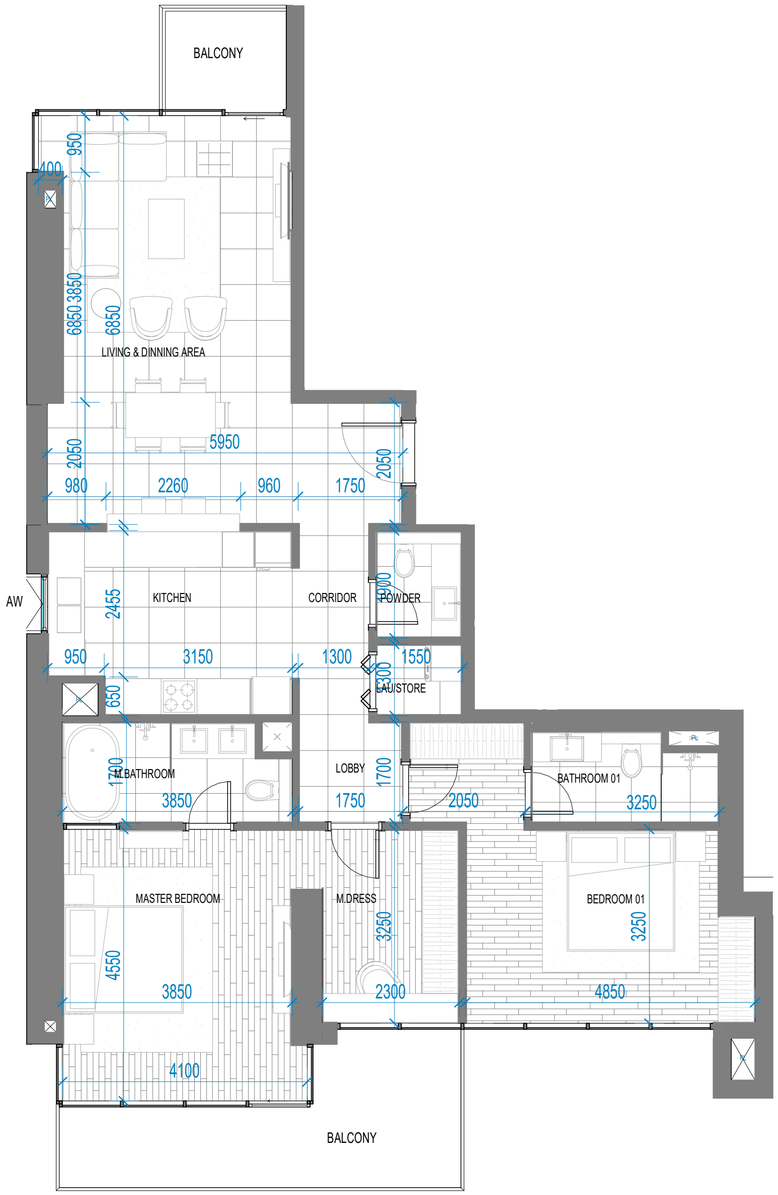

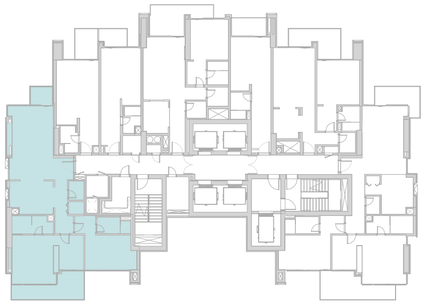

501
2-BEDROOM APARTMENT

2 BEDROOMS
3 BATHROOMS
1 PARKING SPACE

Terrace	16.32 m²	176 sq.ft
Residence	121.09 m²	1,303 sq.ft
Total	137.41 m²	1,479 sq.ft

The layout representations and interior and exterior decorations in this document are provided for illustrative purposes only. All square footages and dimensions are approximate only and may be subject to change at any time without notice. The square footage indicated herein may exceed the usable floor area. All furnishings, appliances and white goods and their designs, placement and details are subject to change without notice. Omniyat reserves the right to make any changes to the content of this document at any time without notice. Any reference to Omniyat is a reference to Omniyat Properties Seventeen Limited, OP 17 Limited and/or the Omniyat group of companies, as the context requires.

ANWA

ARIA

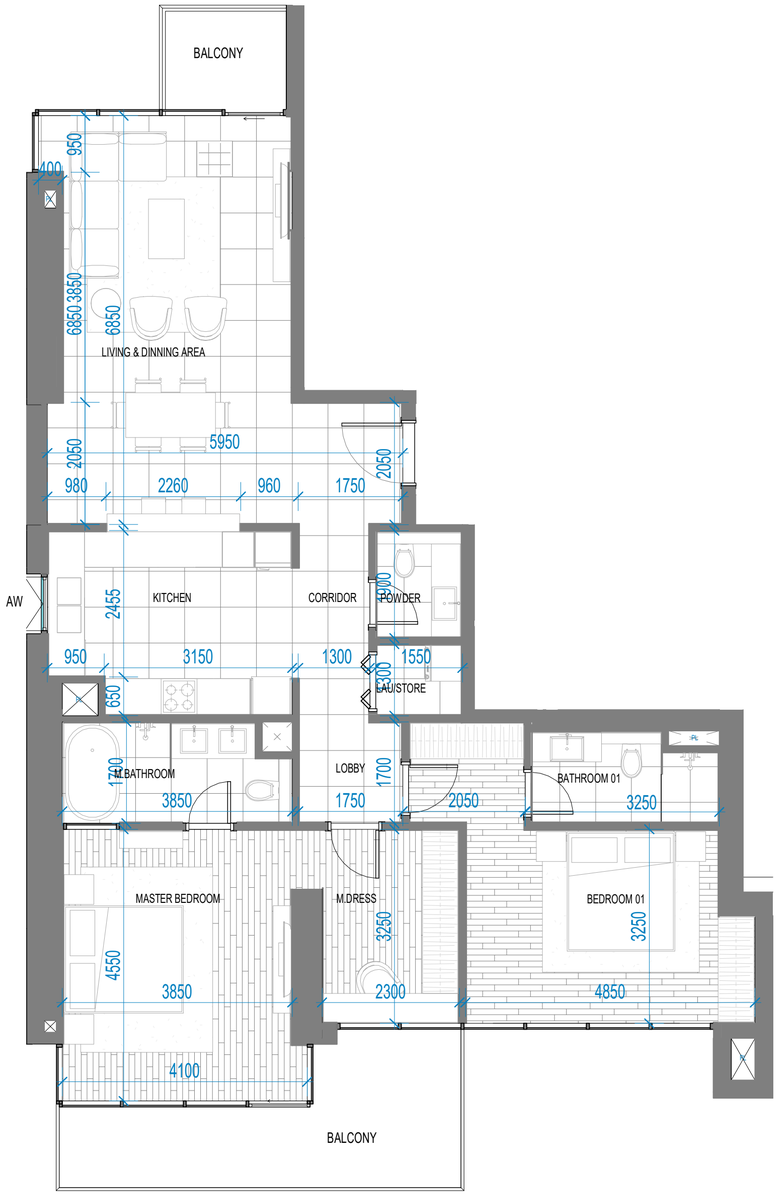

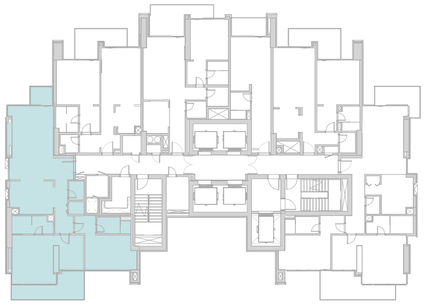

2401
2-BEDROOM APARTMENT

2 BEDROOMS
3 BATHROOMS
1 PARKING SPACE

Terrace	16.32 m²	176 sq.ft
Residence	120.97 m²	1,302 sq.ft
Total	137.29 m²	1,478 sq.ft

The layout representations and interior and exterior decorations in this document are provided for illustrative purposes only. All square footages and dimensions are approximate only and may be subject to change at any time without notice. The square footage indicated herein may exceed the usable floor area. All furnishings, appliances and white goods and their designs, placement and details are subject to change without notice. Omniyat reserves the right to make any changes to the content of this document at any time without notice. Any reference to Omniyat is a reference to Omniyat Properties Seventeen Limited, OP 17 Limited and/or the Omniyat group of companies, as the context requires.

ANWA

ARIA

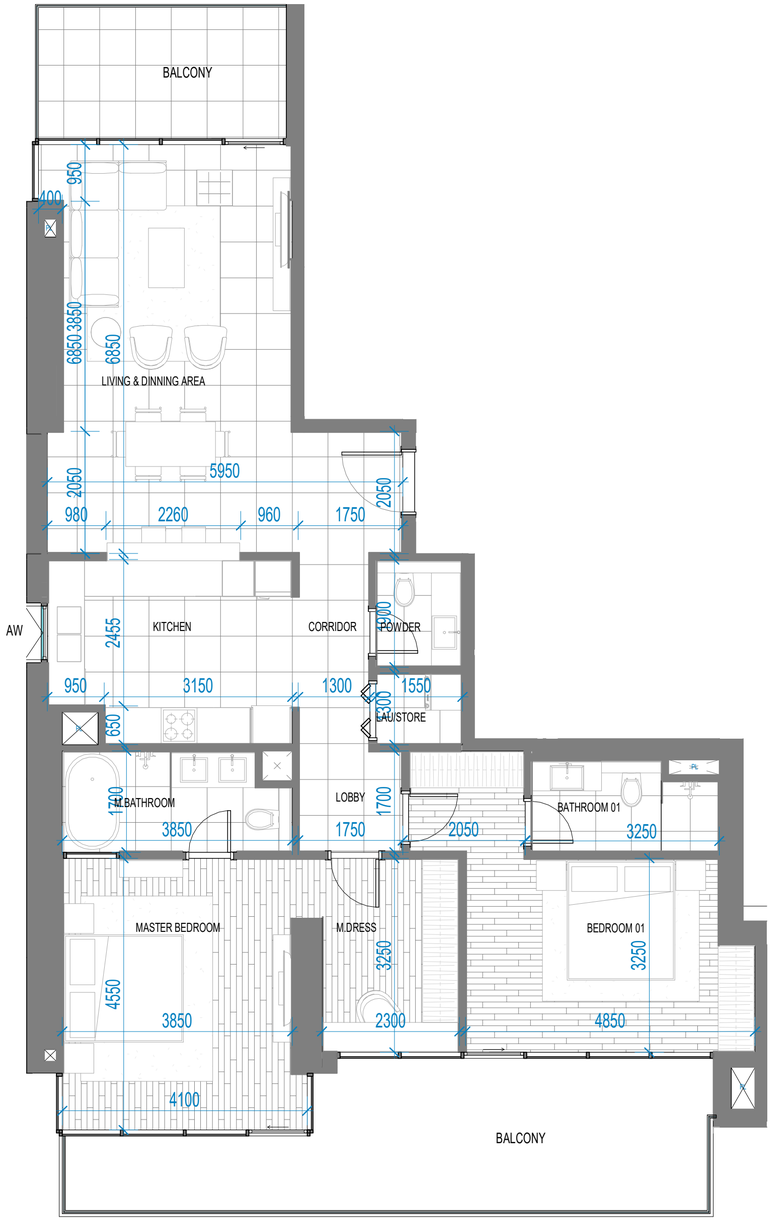

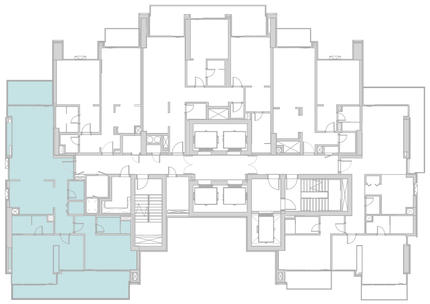

1501
2-BEDROOM APARTMENT

2 BEDROOMS
3 BATHROOMS
1 PARKING SPACE

Terrace	32.01 m²	344 sq.ft
Residence	121.01 m²	1,303 sq.ft
Total	153.02 m²	1,647 sq.ft

The layout representations and interior and exterior decorations in this document are provided for illustrative purposes only. All square footages and dimensions are approximate only and may be subject to change at any time without notice. The square footage indicated herein may exceed the usable floor area. All furnishings, appliances and white goods and their designs, placement and details are subject to change without notice. Omniyat reserves the right to make any changes to the content of this document at any time without notice. Any reference to Omniyat is a reference to Omniyat Properties Seventeen Limited, OP 17 Limited and/or the Omniyat group of companies, as the context requires.

ANWA

ARIA

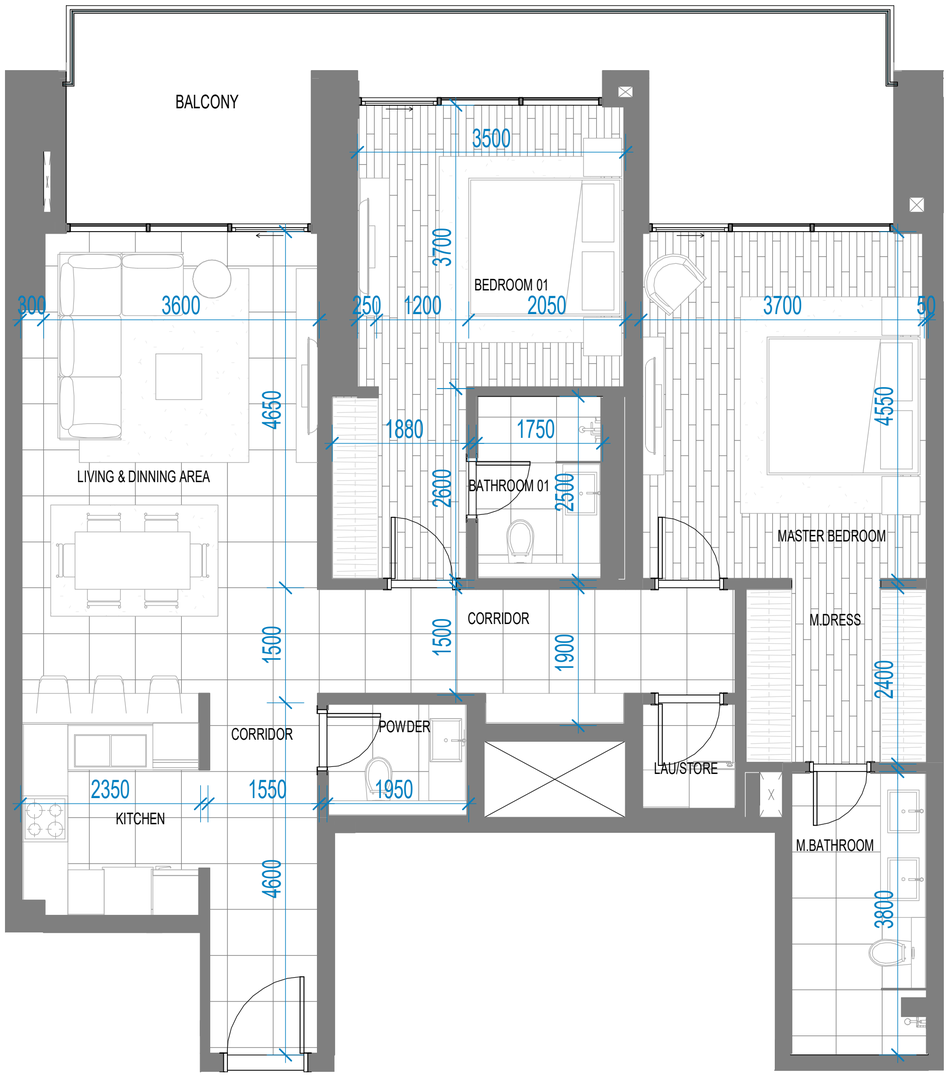

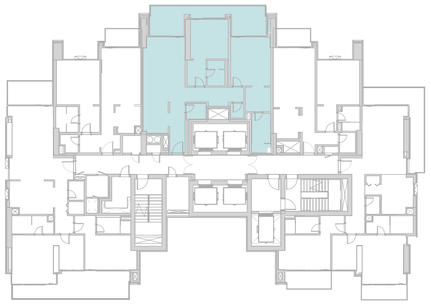

1503
2-BEDROOM APARTMENT

2 BEDROOMS
3 BATHROOMS
1 PARKING SPACE

Terrace	24.92 m²	268 sq.ft
Residence	113.89 m²	1,226 sq.ft
Total	138.81 m²	1,494 sq.ft

The layout representations and interior and exterior decorations in this document are provided for illustrative purposes only. All square footages and dimensions are approximate only and may be subject to change at any time without notice. The square footage indicated herein may exceed the usable floor area. All furnishings, appliances and white goods and their designs, placement and details are subject to change without notice. Omniyat reserves the right to make any changes to the content of this document at any time without notice. Any reference to Omniyat is a reference to Omniyat Properties Seventeen Limited, OP 17 Limited and/or the Omniyat group of companies, as the context requires.

ANWA

ARIA

2806
2-BEDROOM APARTMENT

2 BEDROOMS
3 BATHROOMS
1 PARKING SPACE

Terrace	22.42 m²	241 sq.ft
Residence	118.87 m²	1,280 sq.ft
Total	141.29 m²	1,521 sq.ft



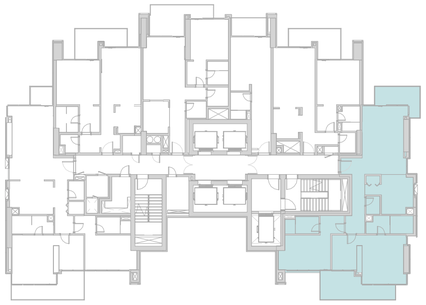

The layout representations and interior and exterior decorations in this document are provided for illustrative purposes only. All square footages and dimensions are approximate only and may be subject to change at any time without notice. The square footage indicated herein may exceed the usable floor area. All furnishings, appliances and white goods and their designs, placement and details are subject to change without notice. Omniyat reserves the right to make any changes to the content of this document at any time without notice. Any reference to Omniyat is a reference to Omniyat Properties Seventeen Limited, OP 17 Limited and/or the Omniyat group of companies, as the context requires.

ANWA

ARIA



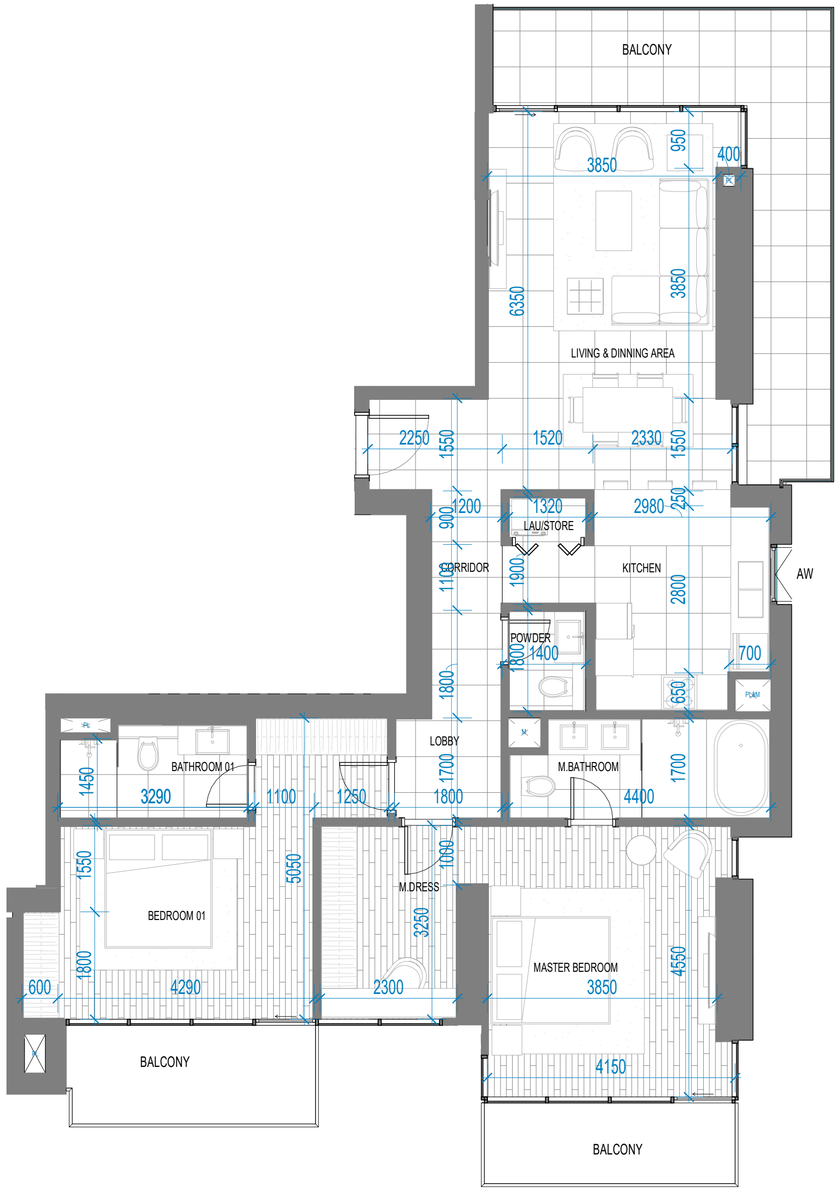

1505
2-BEDROOM APARTMENT

2 BEDROOMS
3 BATHROOMS
1 PARKING SPACE

Terrace	31.47 m²	339 sq.ft
Residence	118.90 m²	1,280 sq.ft
Total	150.37 m²	1,619 sq.ft

The layout representations and interior and exterior decorations in this document are provided for illustrative purposes only. All square footages and dimensions are approximate only and may be subject to change at any time without notice. The square footage indicated herein may exceed the usable floor area. All furnishings, appliances and white goods and their designs, placement and details are subject to change without notice. Omniyat reserves the right to make any changes to the content of this document at any time without notice. Any reference to Omniyat is a reference to Omniyat Properties Seventeen Limited, OP 17 Limited and/or the Omniyat group of companies, as the context requires.

ANWA

ARIA

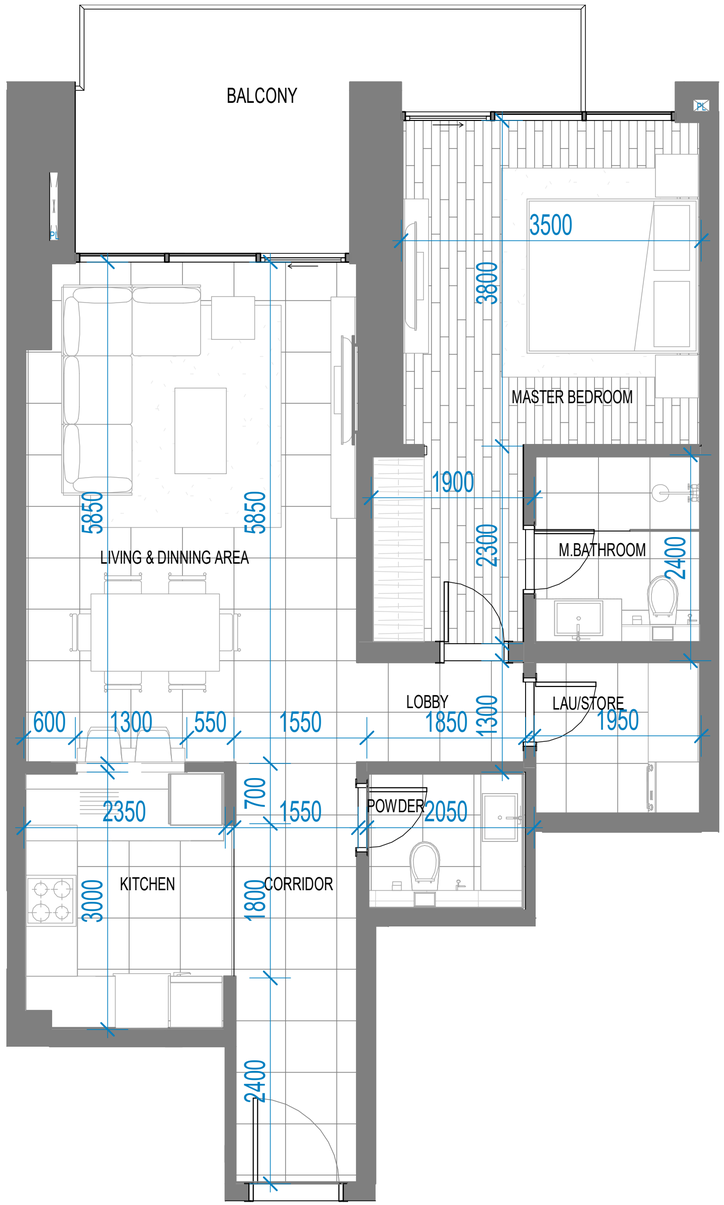

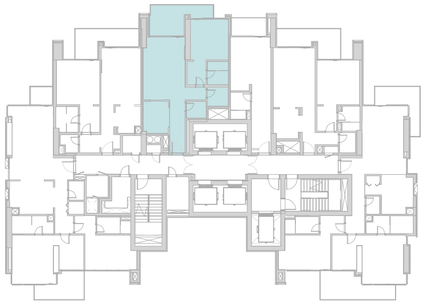

3003
1-BEDROOM APARTMENT

1 BEDROOM
2 BATHROOMS
1 PARKING SPACE

Terrace	14.01 m²	151 sq.ft
Residence	76.62 m²	825 sq.ft
Total	90.63 m²	976 sq.ft

The layout representations and interior and exterior decorations in this document are provided for illustrative purposes only. All square footages and dimensions are approximate only and may be subject to change at any time without notice. The square footage indicated herein may exceed the usable floor area. All furnishings, appliances and white goods and their designs, placement and details are subject to change without notice. Omniyat reserves the right to make any changes to the content of this document at any time without notice. Any reference to Omniyat is a reference to Omniyat Properties Seventeen Limited, OP 17 Limited and/or the Omniyat group of companies, as the context requires.

ANWA

ARIA

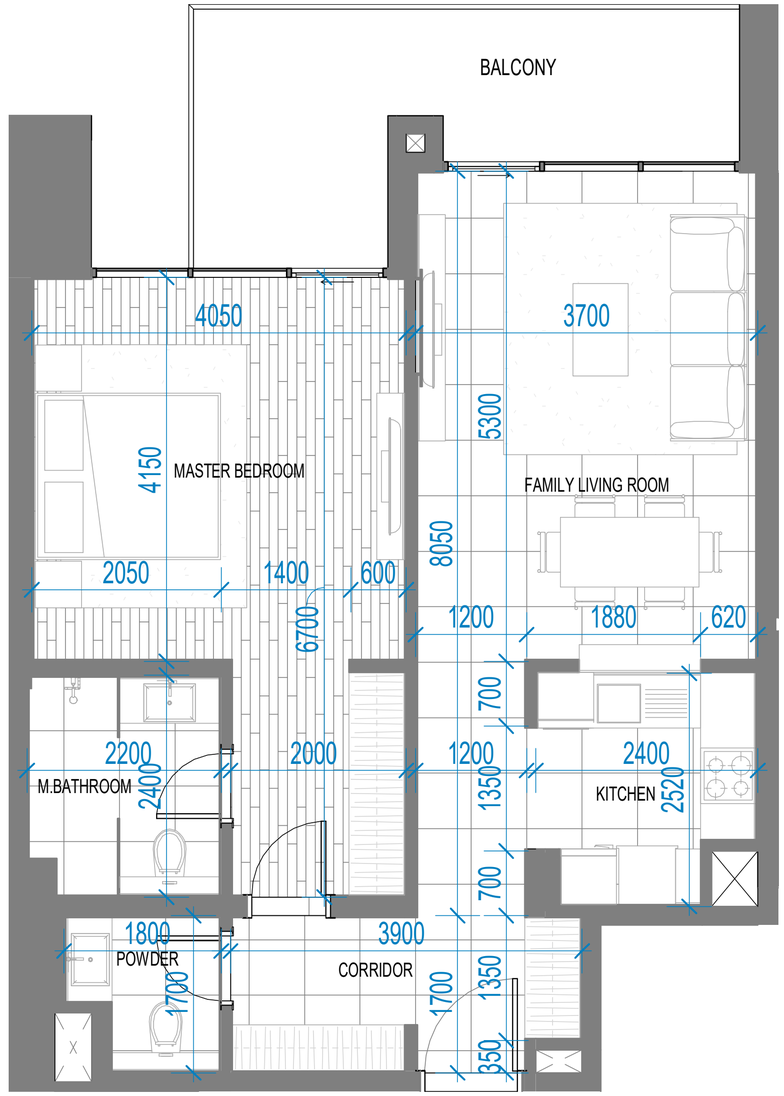

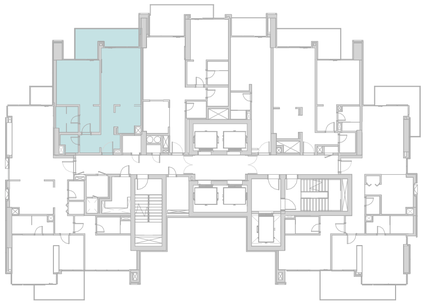

3002
1-BEDROOM APARTMENT

1 BEDROOM
2 BATHROOMS
1 PARKING SPACE

Terrace	13.44 m²	145 sq.ft
Residence	69.82 m²	751 sq.ft
Total	83.26 m²	896 sq.ft

The layout representations and interior and exterior decorations in this document are provided for illustrative purposes only. All square footages and dimensions are approximate only and may be subject to change at any time without notice. The square footage indicated herein may exceed the usable floor area. All furnishings, appliances and white goods and their designs, placement and details are subject to change without notice. Omniyat reserves the right to make any changes to the content of this document at any time without notice. Any reference to Omniyat is a reference to Omniyat Properties Seventeen Limited, OP 17 Limited and/or the Omniyat group of companies, as the context requires.

ANWA

ARIA

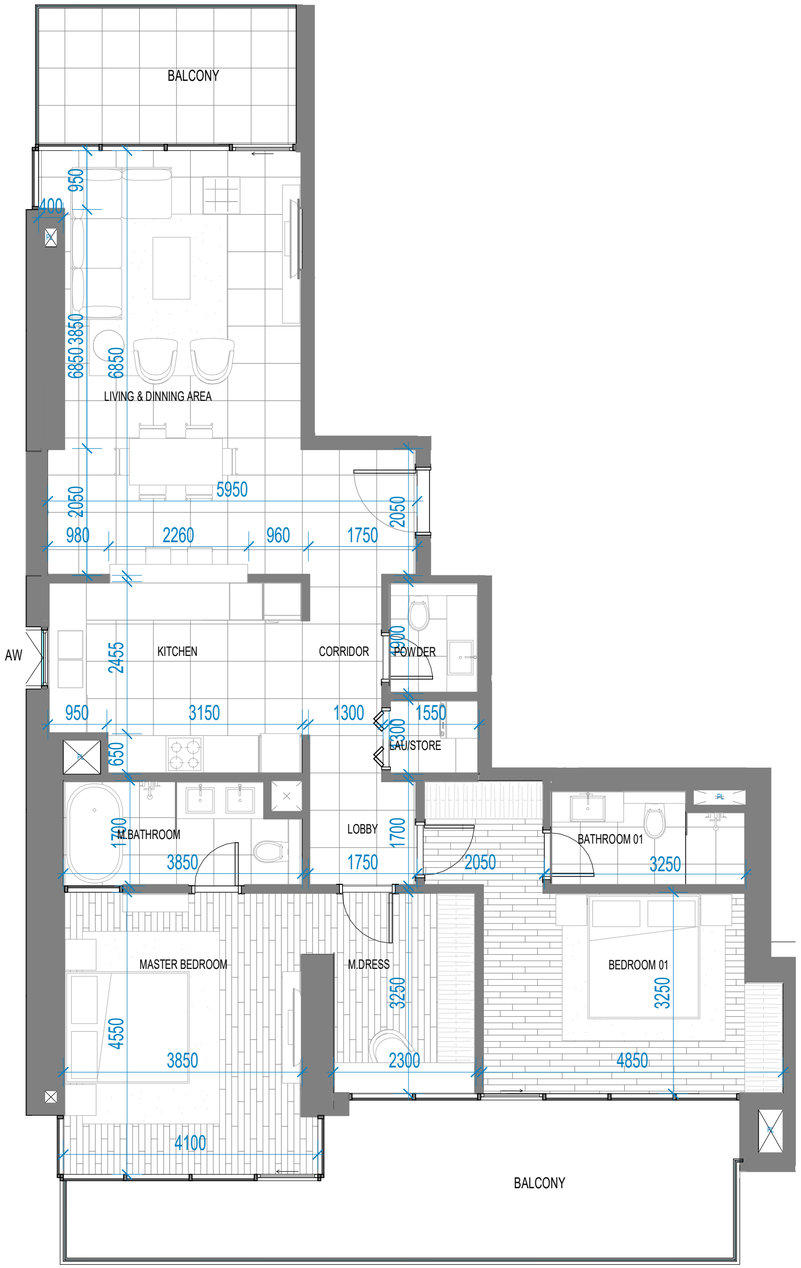

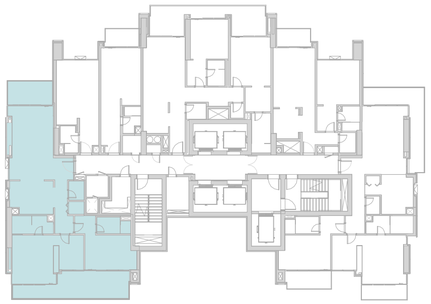

801
2-BEDROOM APARTMENT

2 BEDROOMS
3 BATHROOMS
1 PARKING SPACE

Terrace	32.01 m²	344 sq.ft
Residence	121.12 m²	1,304 sq.ft
Total	153.13 m²	1,648 sq.ft

The layout representations and interior and exterior decorations in this document are provided for illustrative purposes only. All square footages and dimensions are approximate only and may be subject to change at any time without notice. The square footage indicated herein may exceed the usable floor area. All furnishings, appliances and white goods and their designs, placement and details are subject to change without notice. Omniyat reserves the right to make any changes to the content of this document at any time without notice. Any reference to Omniyat is a reference to Omniyat Properties Seventeen Limited, OP 17 Limited and/or the Omniyat group of companies, as the context requires.

ANWA

ARIA

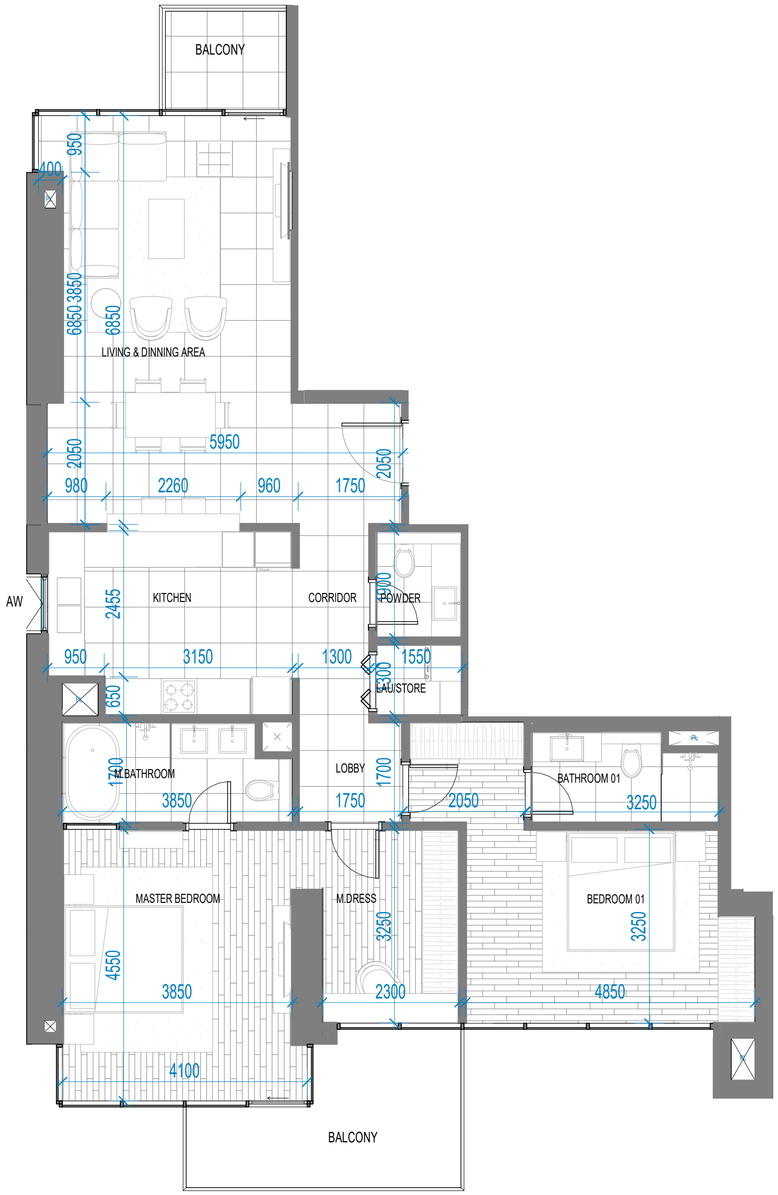

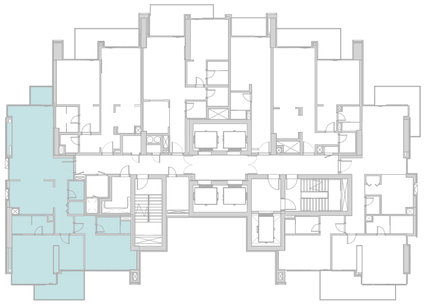

3001
2-BEDROOM APARTMENT

2 BEDROOMS
3 BATHROOMS
1 PARKING SPACE

Terrace	14.66 m²	158 sq.ft
Residence	120.97 m²	1,302 sq.ft
Total	135.63 m²	1,460 sq.ft

The layout representations and interior and exterior decorations in this document are provided for illustrative purposes only. All square footages and dimensions are approximate only and may be subject to change at any time without notice. The square footage indicated herein may exceed the usable floor area. All furnishings, appliances and white goods and their designs, placement and details are subject to change without notice. Omniyat reserves the right to make any changes to the content of this document at any time without notice. Any reference to Omniyat is a reference to Omniyat Properties Seventeen Limited, OP 17 Limited and/or the Omniyat group of companies, as the context requires.

ANWA

ARIA

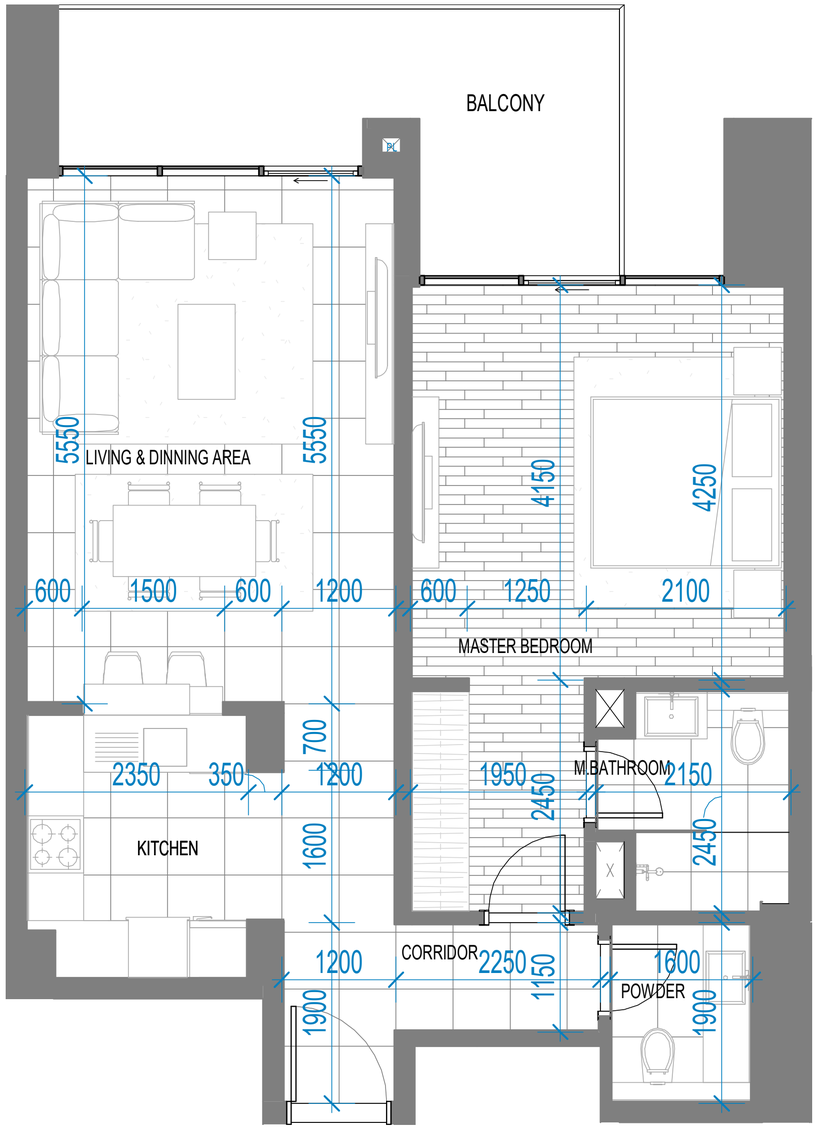

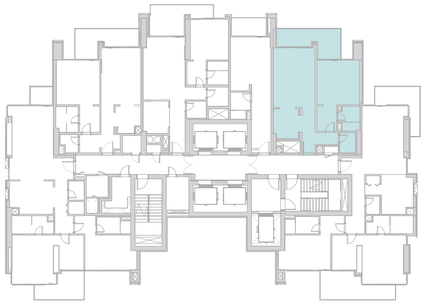

3005
1-BEDROOM APARTMENT

1 BEDROOM
2 BATHROOMS
1 PARKING SPACE

Terrace	13.76 m²	148 sq.ft
Residence	70.72 m²	761 sq.ft
Total	84.48 m²	909 sq.ft

The layout representations and interior and exterior decorations in this document are provided for illustrative purposes only. All square footages and dimensions are approximate only and may be subject to change at any time without notice. The square footage indicated herein may exceed the usable floor area. All furnishings, appliances and white goods and their designs, placement and details are subject to change without notice. Omniyat reserves the right to make any changes to the content of this document at any time without notice. Any reference to Omniyat is a reference to Omniyat Properties Seventeen Limited, OP 17 Limited and/or the Omniyat group of companies, as the context requires.

ANWA

ARIA



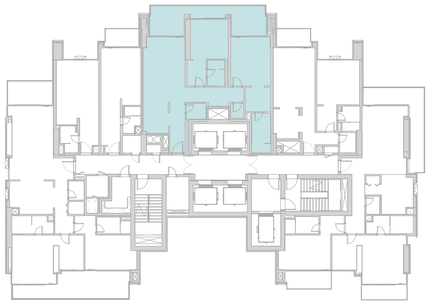

804
2-BEDROOM APARTMENT

2 BEDROOMS
3 BATHROOMS
1 PARKING SPACE

Terrace	24.92 m²	268 sq.ft
Residence	113.89 m²	1,226 sq.ft
Total	138.81 m²	1,494 sq.ft

The layout representations and interior and exterior decorations in this document are provided for illustrative purposes only. All square footages and dimensions are approximate only and may be subject to change at any time without notice. The square footage indicated herein may exceed the usable floor area. All furnishings, appliances and white goods and their designs, placement and details are subject to change without notice. Omniyat reserves the right to make any changes to the content of this document at any time without notice. Any reference to Omniyat is a reference to Omniyat Properties Seventeen Limited, OP 17 Limited and/or the Omniyat group of companies, as the context requires.

ANWA

ARIA





3006
2-BEDROOM APARTMENT

2 BEDROOMS
3 BATHROOMS
1 PARKING SPACE

Terrace	24.82 m²	267 sq.ft
Residence	118.56 m²	1,276 sq.ft
Total	143.38 m²	1,543 sq.ft

The layout representations and interior and exterior decorations in this document are provided for illustrative purposes only. All square footages and dimensions are approximate only and may be subject to change at any time without notice. The square footage indicated herein may exceed the usable floor area. All furnishings, appliances and white goods and their designs, placement and details are subject to change without notice. Omniyat reserves the right to make any changes to the content of this document at any time without notice. Any reference to Omniyat is a reference to Omniyat Properties Seventeen Limited, OP 17 Limited and/or the Omniyat group of companies, as the context requires.

ANWA

ARIA





2906
2-BEDROOM APARTMENT

2 BEDROOMS
3 BATHROOMS
1 PARKING SPACE

Terrace	34.92 m²	375 sq.ft
Residence	118.87 m²	1,280 sq.ft
Total	153.79 m²	1,655 sq.ft

The layout representations and interior and exterior decorations in this document are provided for illustrative purposes only. All square footages and dimensions are approximate only and may be subject to change at any time without notice. The square footage indicated herein may exceed the usable floor area. All furnishings, appliances and white goods and their designs, placement and details are subject to change without notice. Omniyat reserves the right to make any changes to the content of this document at any time without notice. Any reference to Omniyat is a reference to Omniyat Properties Seventeen Limited, OP 17 Limited and/or the Omniyat group of companies, as the context requires.

ANWA

ARIA



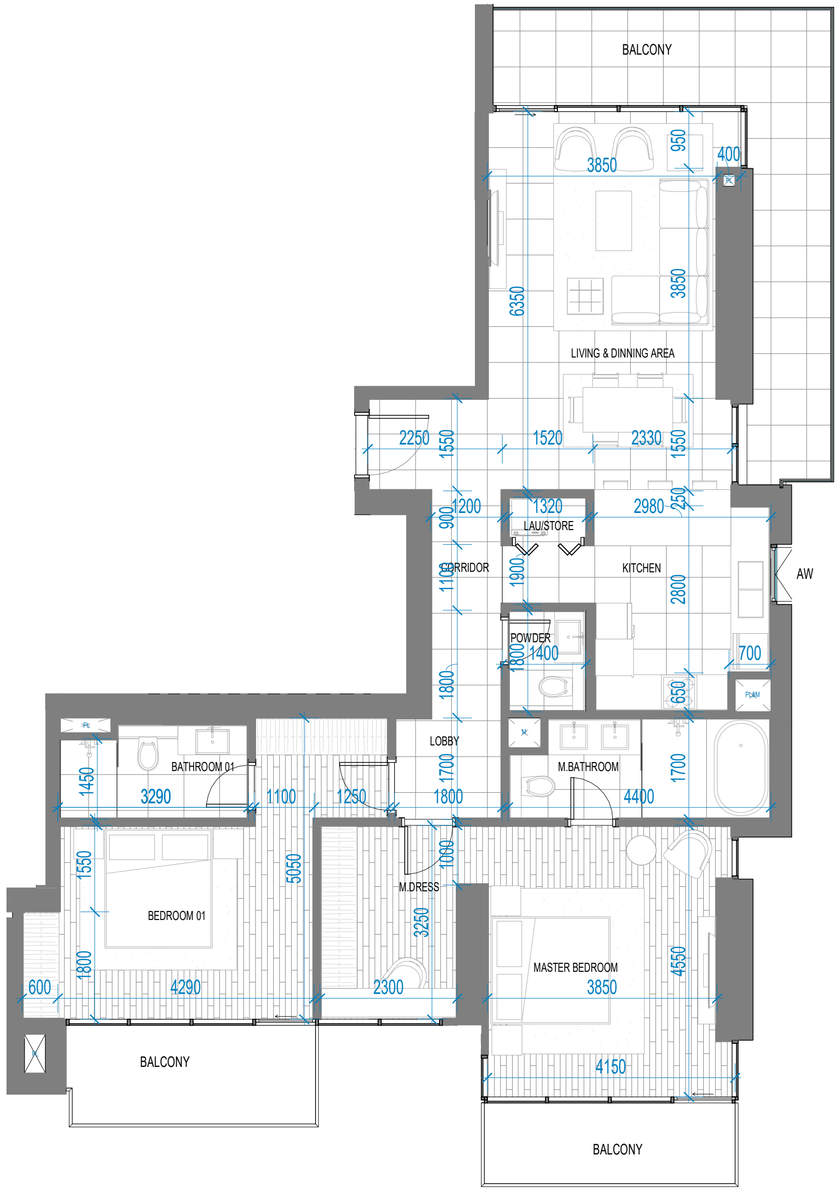

806
2-BEDROOM APARTMENT

2 BEDROOMS
3 BATHROOMS
1 PARKING SPACE

Terrace	31.6 m²	340 sq.ft
Residence	118.87 m²	1,280 sq.ft
Total	150.47 m²	1,620 sq.ft

The layout representations and interior and exterior decorations in this document are provided for illustrative purposes only. All square footages and dimensions are approximate only and may be subject to change at any time without notice. The square footage indicated herein may exceed the usable floor area. All furnishings, appliances and white goods and their designs, placement and details are subject to change without notice. Omniyat reserves the right to make any changes to the content of this document at any time without notice. Any reference to Omniyat is a reference to Omniyat Properties Seventeen Limited, OP 17 Limited and/or the Omniyat group of companies, as the context requires.