BURJ BINGHATTI

JACOB &CO

RESIDENCES

Design Details

DESIGN DETAILS

Exclusively Fashioned for the Elite



DESIGN DETAILS



REAR ELEVATION



RIGHT ELEVATION



FRONT ELEVATION



LEFT ELEVATION

Drawings are not to scale and building height is subject to government and local authority approvals and we reserve the right to make any revisions whatsoever including for aesthetic purposes.

DESIGN DETAILS

The Relentless Quest for Greatness







Stating Features



- CONCIERGE SERVICE
- CHAUFFEUR SERVICE
- BODYGUARD SERVICE
- BUTLER SERVICE
- TITANIUM ACCESS CARD
- PARKING ACCESS CARD
- LOBBY LOUNGE
- PRIVATE CHEF SERVICE
- INFINITY POOL
- FOOD & BEVERAGE
- SPA SERVICE
- DAYCARE SERVICE
- HOUSEKEEPING / CLEANING SERVICE
- GYMNASIUM & TRAINING SERVICES

All stated services whether in relation to the building, common areas or individual units are subject to government and local authority approvals.

The Map


AL KHAIL ROAD
JUMEIRAH BEACH
BUSINESS BAY MARINA
DOWNTOWN DUBAI
BURJ KHALIFA
SHEIKH ZAYED ROAD
BINGHATTI
JACOB&CO
BINGHATTI

ABOUT THE PROJECT

Project Facts



Property Type

Residential Skyscraper

Unit Type

Exclusive Bedrooms Suites

Sapphire Wing (2.5 Bedroom)
Emerald Wing (2 Bedroom)
Diamond Wing (3 Bedroom)

Sky Villa

Ruby Sky Villa (4 Bedroom)
Fleur De Jardin Sky Villa (6 Bedroom)

Sky Mansion

Astronomia Sky Mansion
Billionaire Sky Mansion

Sapphire Wing

Suite Area: 1,732 (SQ.FT)
Balcony Area: 1,604 (SQ.FT)
Total Area: 3,336 (SQ.FT)

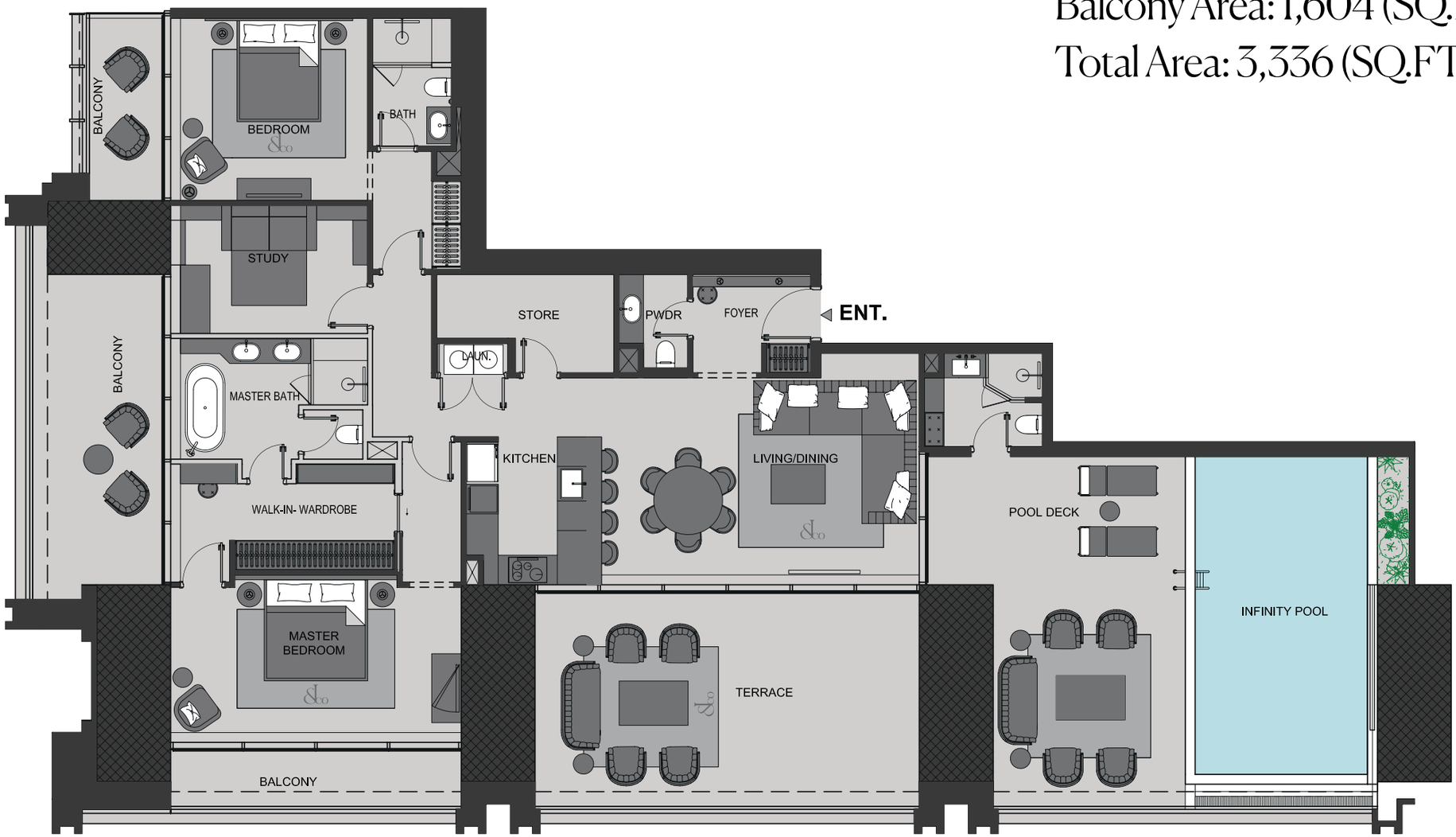

Disclaimer: 1. All stated dimensions and services whether in relation to the building, common areas or individual units are subject to government and local authority approvals. Final dimensions and services will be stated in your sales and purchase agreement 2. All room dimensions are measured to structural elements and exclude wall finishes and construction tolerances. 3. All dimensions have been provided by our consultant architects. 4. All materials, dimensions and drawings are approximate. Information is subject to change without notice. 5. Actual suite area may vary from the stated area. Drawings are not to scale. The Developer reserves the right to make any revisions whatsoever including for aesthetic purposes.

6. Calculation of suite area is measured as the area bounded by the centre line of demising or partition walls separating one unit from another unit, the exterior face of all exterior walls, and the exterior face of the corridor wall enclosing the adjoining unit. 7. Calculation of balcony area is measured as the area bounded by the centre line of demising or partition walls separating one unit from another unit, the outmost face of the enclosing guard and the external face of the adjoining balcony. 8. The units are measured at typical floor in the building. Columns may vary in size depending on the floor level. 9. For each unit type, unit sizes and details might be different and your sales and purchase agreement will contain the actual size of each specific unit.




DAMAC


DAMAC



Emerald Wing

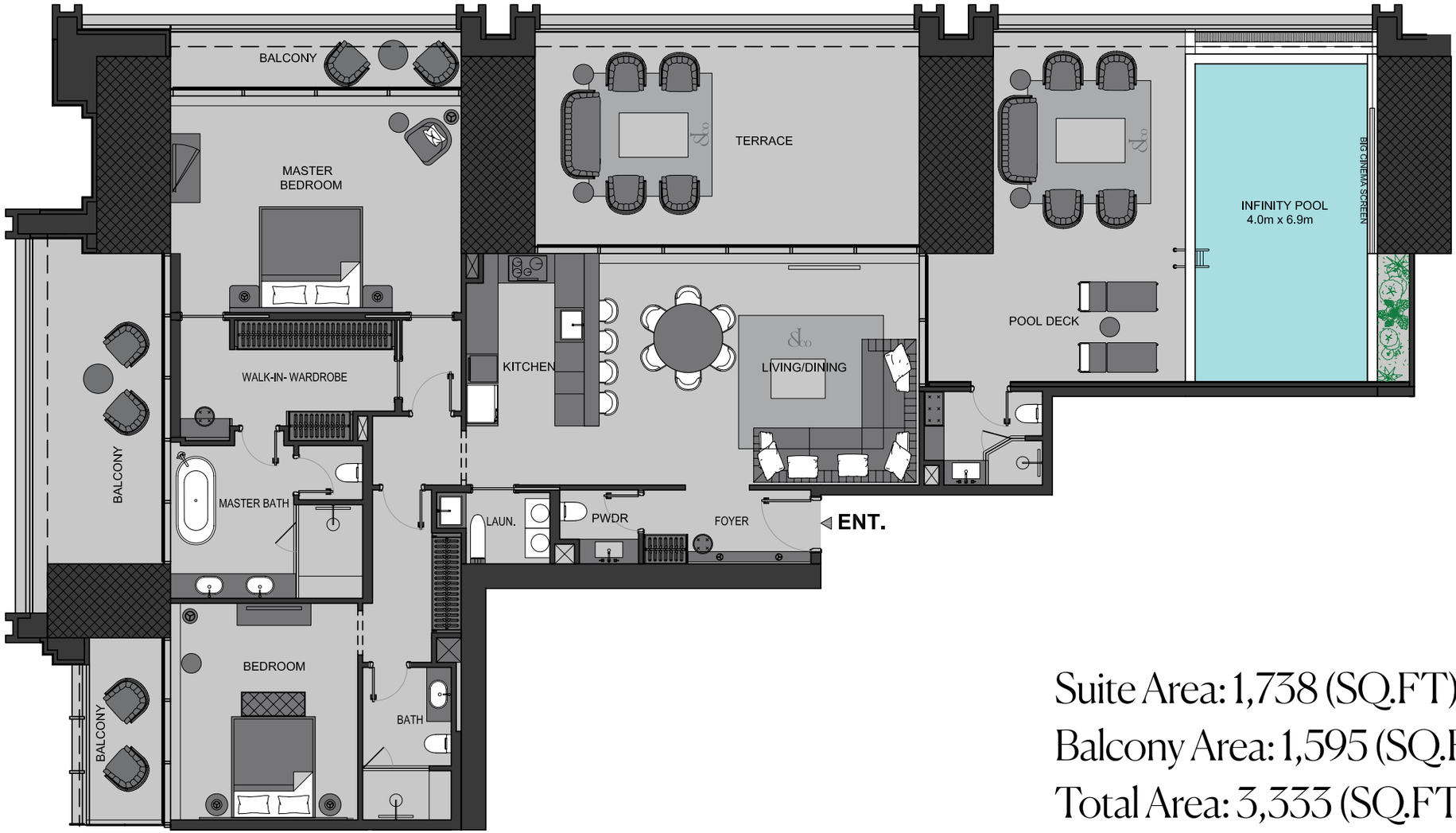

Suite Area: 1,738 (SQ.FT)

Balcony Area: 1,595 (SQ.FT)

Total Area: 3,333 (SQ.FT)

Disclaimer: 1. All stated dimensions and services whether in relation to the building, common areas or individual units are subject to government and local authority approvals. Final dimensions and services will be stated in your sales and purchase agreement 2. All room dimensions are measured to structural elements and exclude wall finishes and construction tolerances. 3. All dimensions have been provided by our consultant architects. 4. All materials, dimensions and drawings are approximate. Information is subject to change without notice. 5. Actual suite area may vary from the stated area. Drawings are not to scale. The Developer reserves the right to make any revisions whatsoever including for aesthetic purposes.

6. Calculation of suite area is measured as the area bounded by the centre line of demising or partition walls separating one unit from another unit, the exterior face of all exterior walls, and the exterior face of the corridor wall enclosing the adjoining unit. 7. Calculation of balcony area is measured as the area bounded by the centre line of demising or partition walls separating one unit from another unit, the outmost face of the enclosing guard and the external face of the adjoining balcony. 8. The units are measured at typical floor in the building. Columns may vary in size depending on the floor level. 9. For each unit type, unit sizes and details might be different and your sales and purchase agreement will contain the actual size of each specific unit.











Diamond Wing

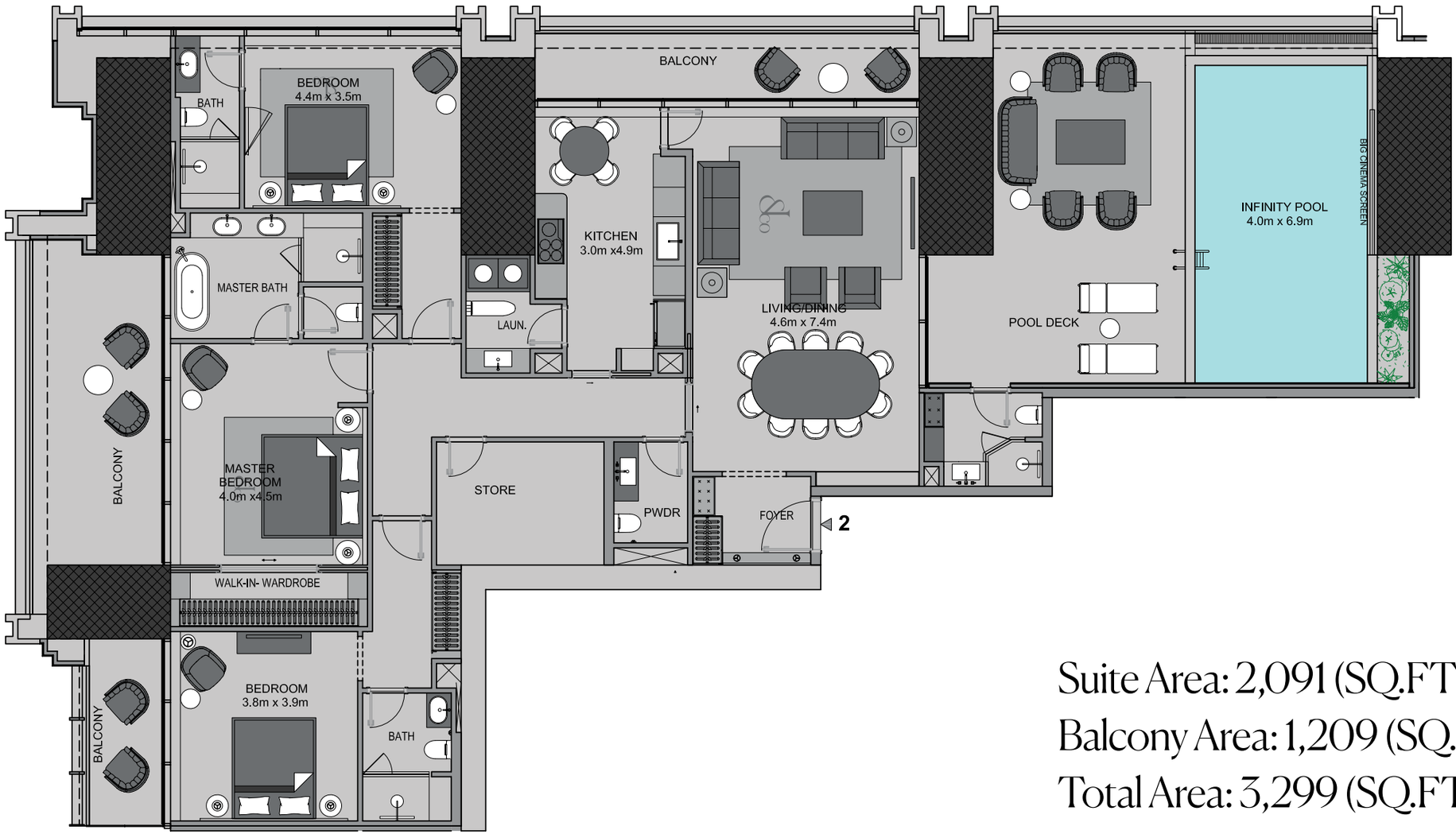

Suite Area: 2,091 (SQ.FT)

Balcony Area: 1,209 (SQ.FT)

Total Area: 3,299 (SQ.FT)

Disclaimer: 1. All stated dimensions and services whether in relation to the building, common areas or individual units are subject to government and local authority approvals. Final dimensions and services will be stated in your sales and purchase agreement 2. All room dimensions are measured to structural elements and exclude wall finishes and construction tolerances. 3. All dimensions have been provided by our consultant architects. 4. All materials, dimensions and drawings are approximate. Information is subject to change without notice. 5. Actual suite area may vary from the stated area. Drawings are not to scale. The Developer reserves the right to make any revisions whatsoever including for aesthetic purposes.

6. Calculation of suite area is measured as the area bounded by the centre line of demising or partition walls separating one unit from another unit, the exterior face of all exterior walls, and the exterior face of the corridor wall enclosing the adjoining unit. 7. Calculation of balcony area is measured as the area bounded by the centre line of demising or partition walls separating one unit from another unit, the outmost face of the enclosing guard and the external face of the adjoining balcony. 8. The units are measured at typical floor in the building. Columns may vary in size depending on the floor level. 9. For each unit type, unit sizes and details might be different and your sales and purchase agreement will contain the actual size of each specific unit.













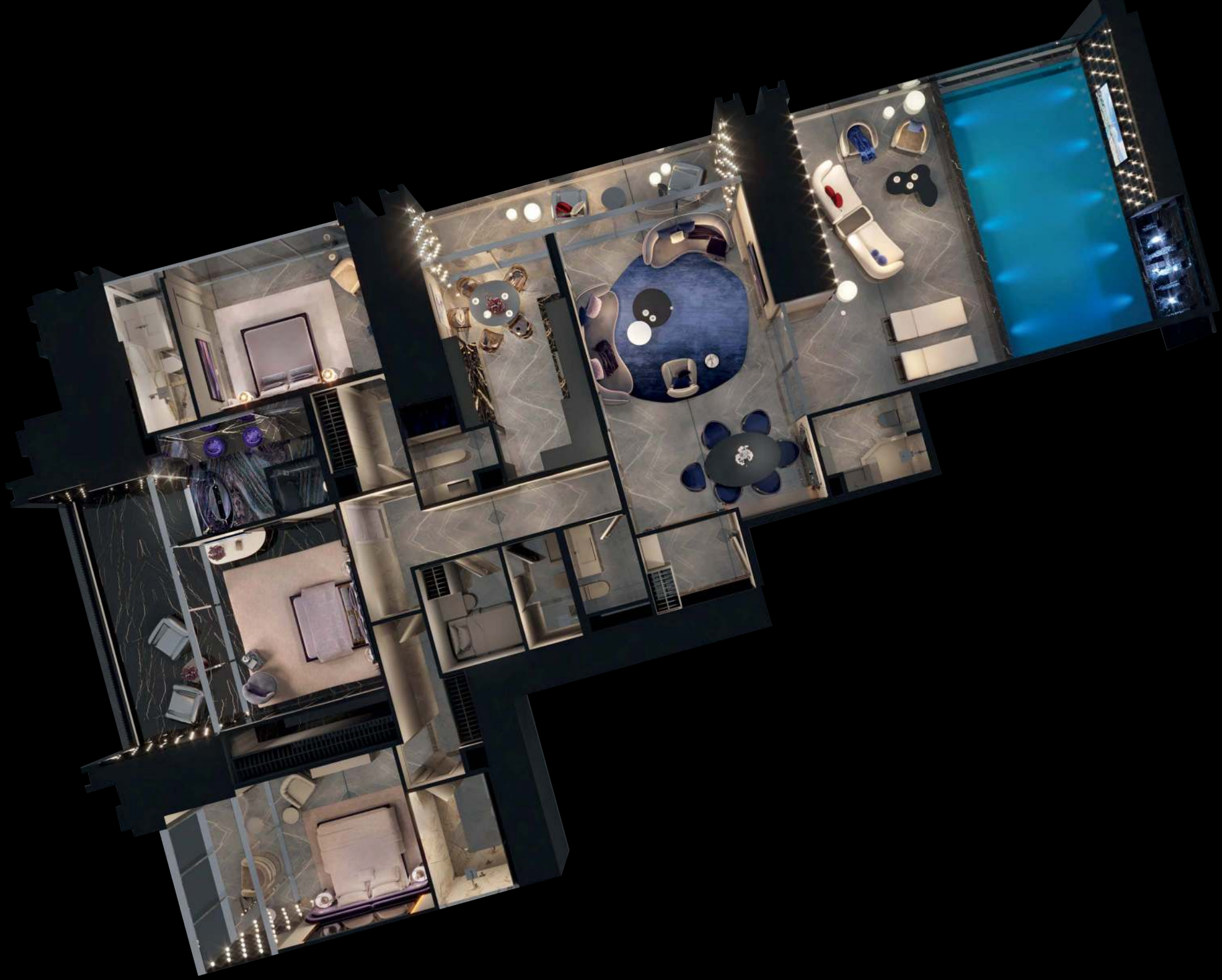

Ruby Sky Villa

Suite Area: 5,176 (SQ.FT)
Balcony Area: 1,800 (SQ.FT)
Total Area: 6,976 (SQ.FT)

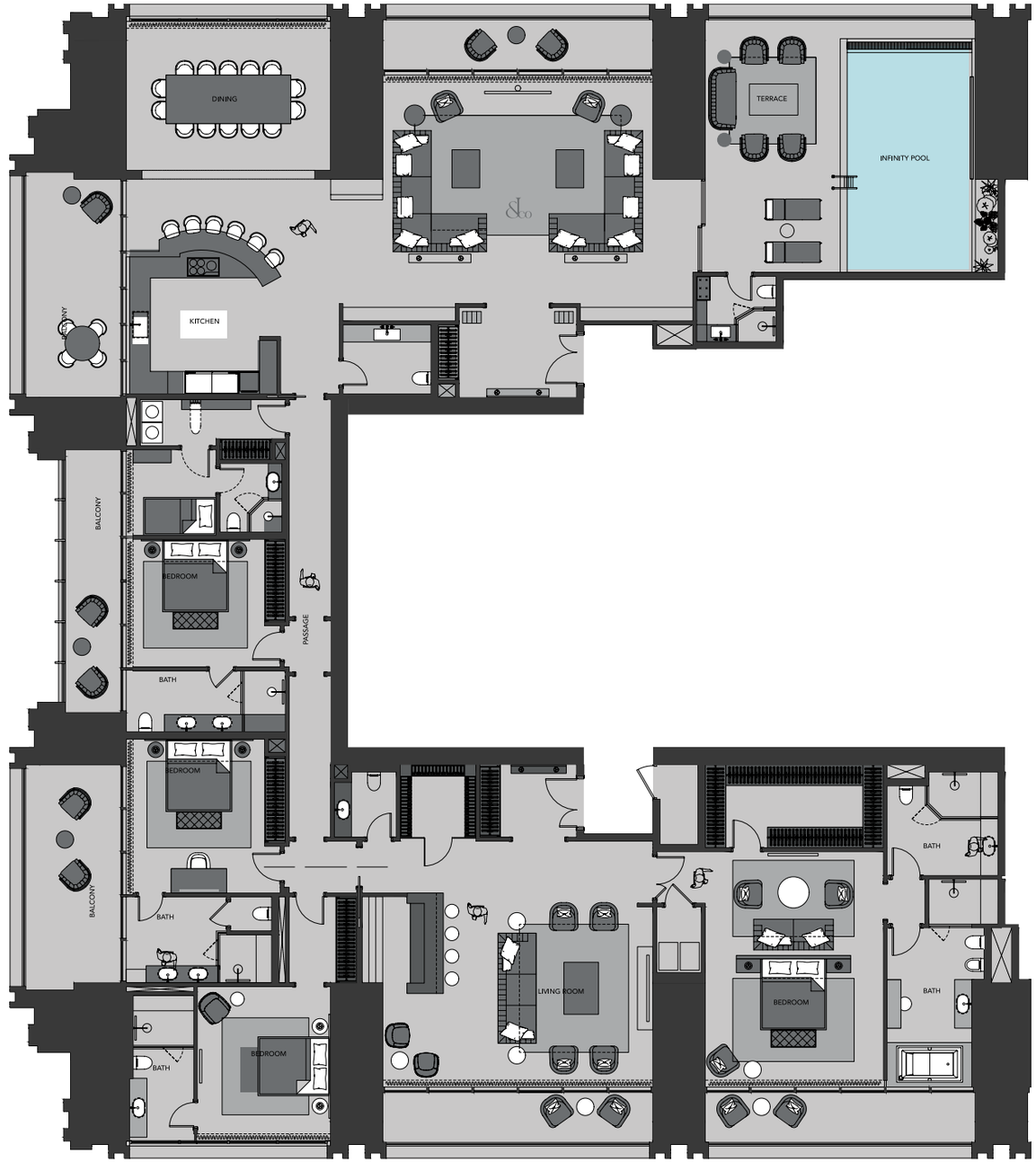

Disclaimer: 1. All stated dimensions and services whether in relation to the building, common areas or individual units are subject to government and local authority approvals. Final dimensions and services will be stated in your sales and purchase agreement 2. All room dimensions are measured to structural elements and exclude wall finishes and construction tolerances. 3. All dimensions have been provided by our consultant architects. 4. All materials, dimensions and drawings are approximate. Information is subject to change without notice. 5. Actual suite area may vary from the stated area. Drawings are not to scale. The Developer reserves the right to make any revisions whatsoever including for aesthetic purposes. 6. Calculation of suite area is measured as the area bounded by the centre line of demising or partition walls separating one unit from another unit, the exterior face of all exterior walls, and the exterior face of the corridor wall enclosing the adjoining unit. 7. Calculation of balcony area is measured as the area bounded by the centre line of demising or partition walls separating one unit from another unit, the outmost face of the enclosing guard and the external face of the adjoining balcony. 8. The units are measured at typical floor in the building. Columns may vary in size depending on the floor level. 9. For each unit type, unit sizes and details might be different and your sales and purchase agreement will contain the actual size of each specific unit.







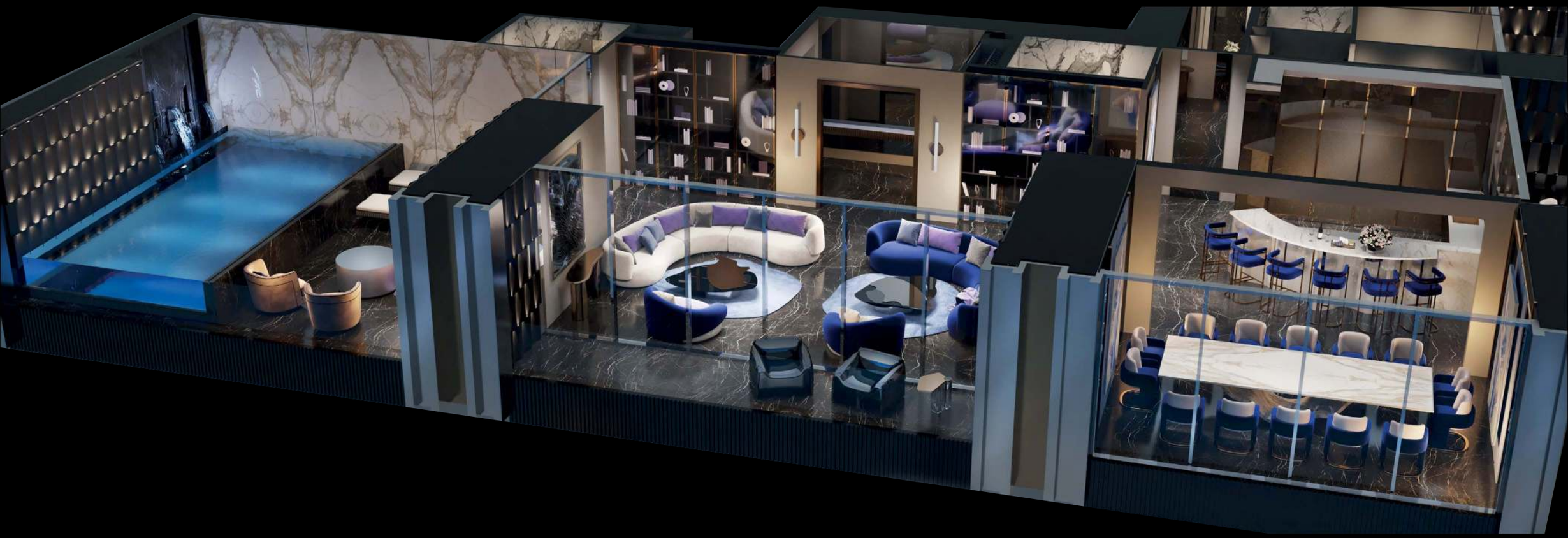





Fleur De Jardin Sky Villa

Suite Area: 5,176 (SQ.FT)
Balcony Area: 1,800 (SQ.FT)
Total Area: 6,976 (SQ.FT)

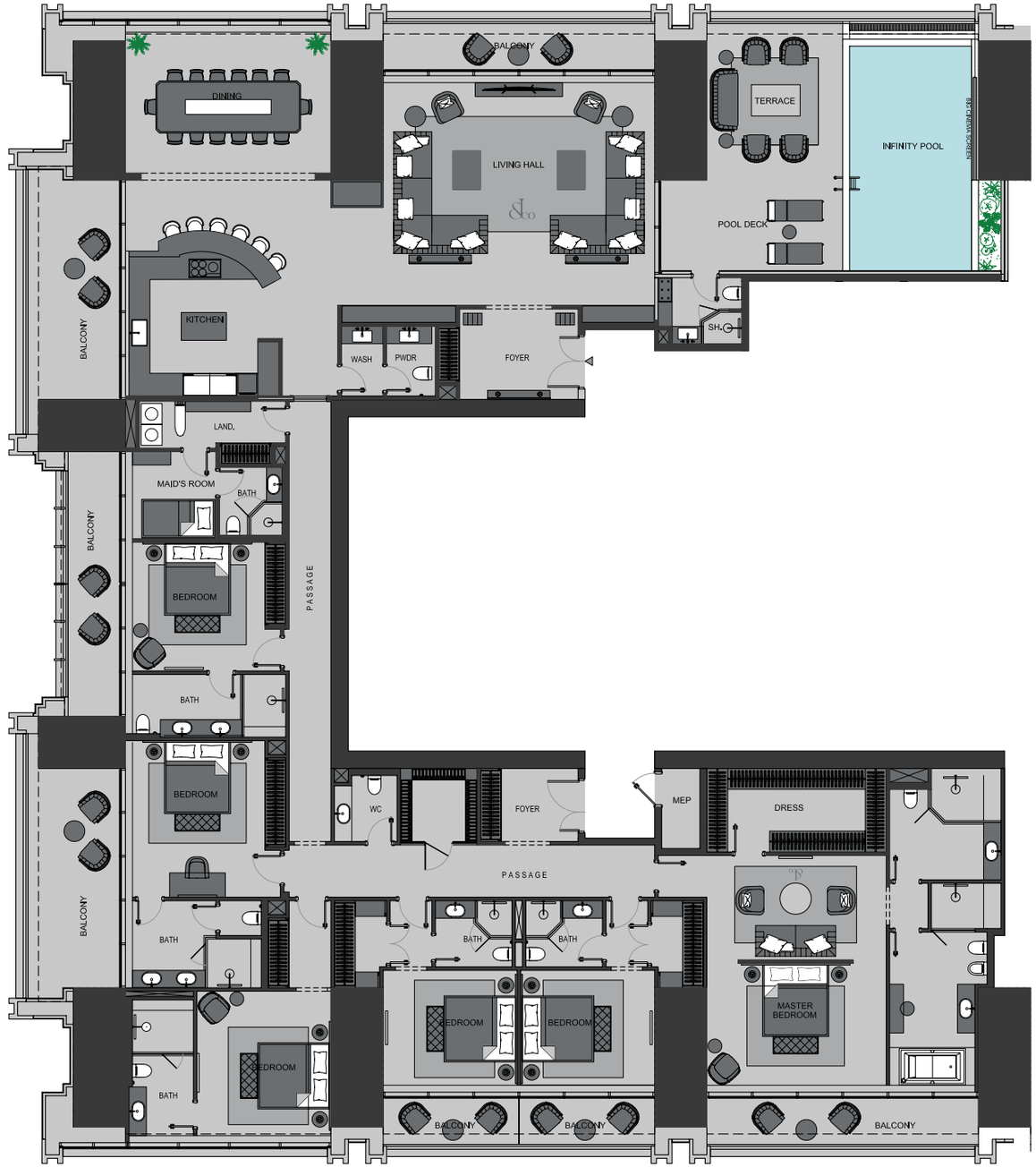

Disclaimer: 1. All stated dimensions and services whether in relation to the building, common areas or individual units are subject to government and local authority approvals. Final dimensions and services will be stated in your sales and purchase agreement 2. All room dimensions are measured to structural elements and exclude wall finishes and construction tolerances. 3. All dimensions have been provided by our consultant architects. 4. All materials, dimensions and drawings are approximate. Information is subject to change without notice. 5. Actual suite area may vary from the stated area. Drawings are not to scale. The Developer reserves the right to make any revisions whatsoever including for aesthetic purposes. 6. Calculation of suite area is measured as the area bounded by the centre line of demising or partition walls separating one unit from another unit, the exterior face of all exterior walls, and the exterior face of the corridor wall enclosing the adjoining unit. 7. Calculation of balcony area is measured as the area bounded by the centre line of demising or partition walls separating one unit from another unit, the outmost face of the enclosing guard and the external face of the adjoining balcony. 8. The units are measured at typical floor in the building. Columns may vary in size depending on the floor level. 9. For each unit type, unit sizes and details might be different and your sales and purchase agreement will contain the actual size of each specific unit.





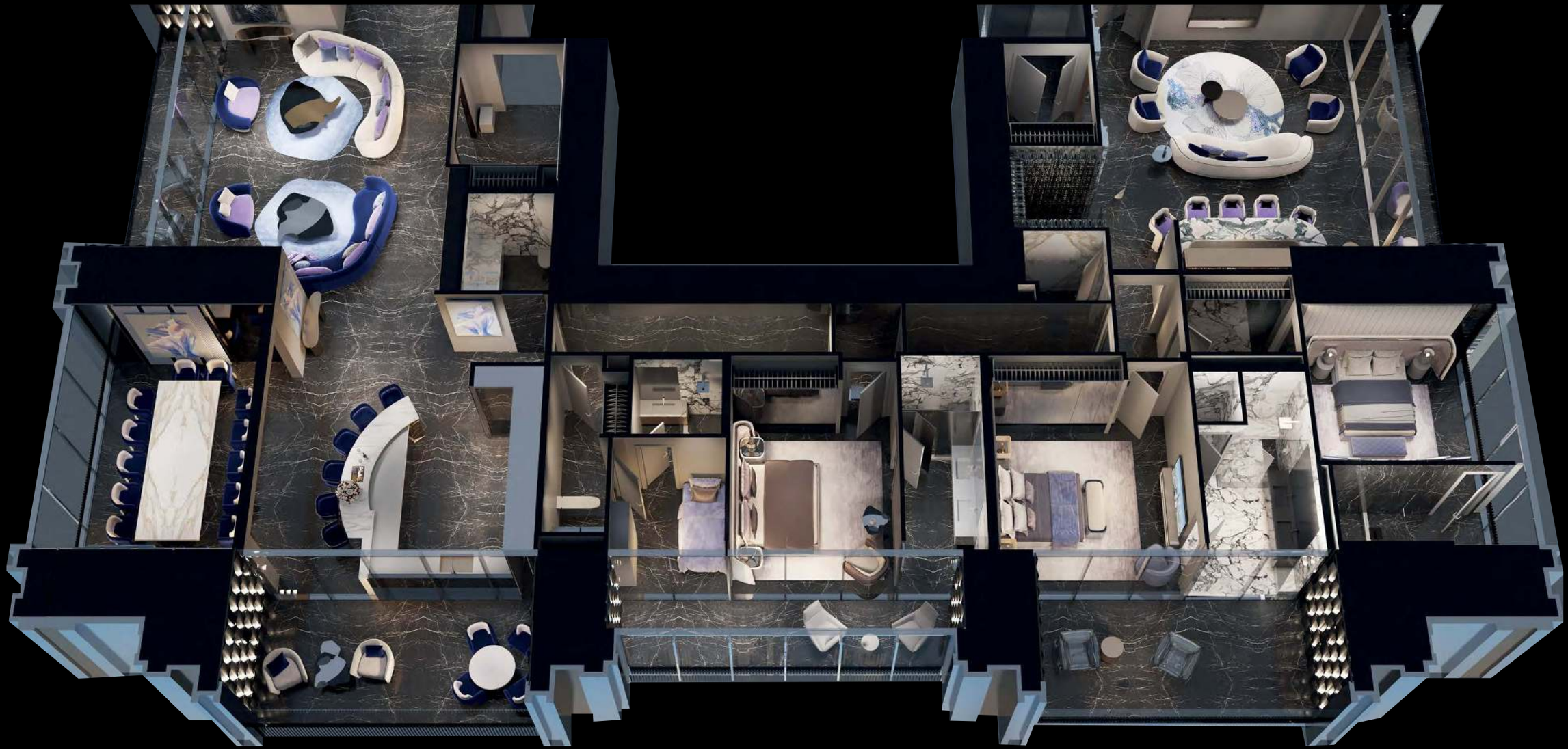

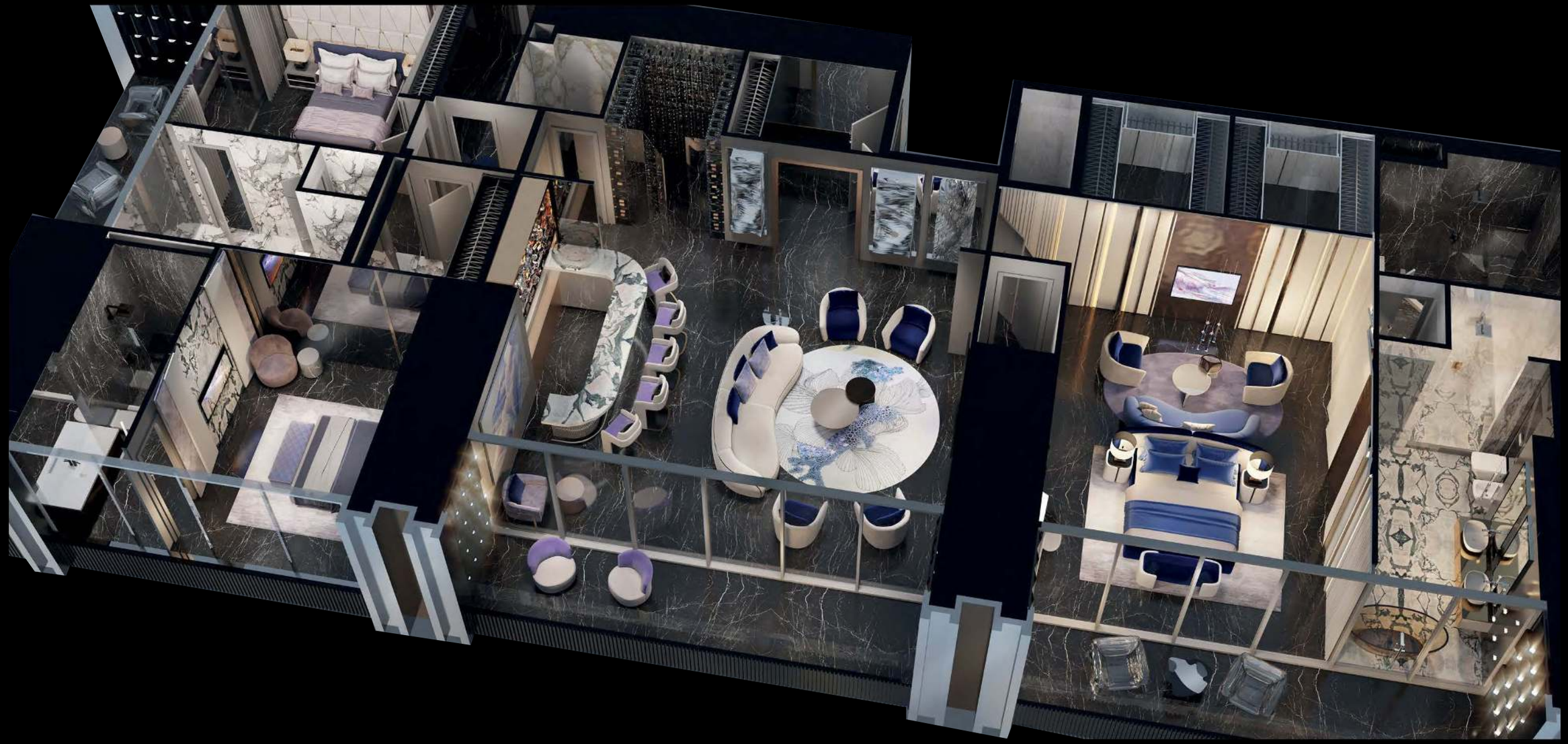







بـــن غاطي
BINGHATTI